

COUNTY — S 69° 57' E
1314.7
HWY. — "A"

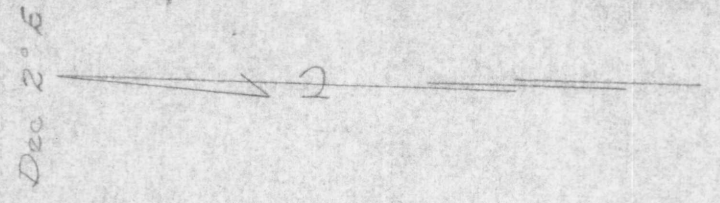

○ = Iron Pipe
● = Iron Rod

of the NW 1/4
of the NE 1/4

of the NE 1/4
SW 1/4

Approx. 1/8 line

TOWN — ROAD



James G. Griffin
Land Surveyor

Part of
SECTION 27
T 35 N, R 6 E
Lincoln County, Wis.

Northwoods Surveyors

Scale 1" = 200'

March 1963



1" U. Pin
S 23° W 62.9'
2" Power Pole
S 55° E 57.0'

S 0° 32' E
2599.1'

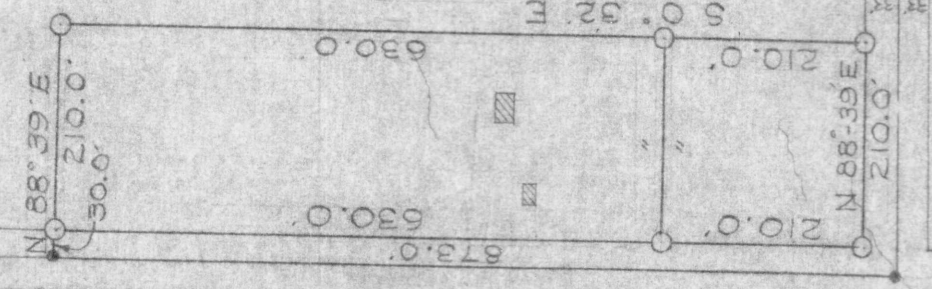

TOWN — ROAD