

JOHNSON (C.T.H. "7")

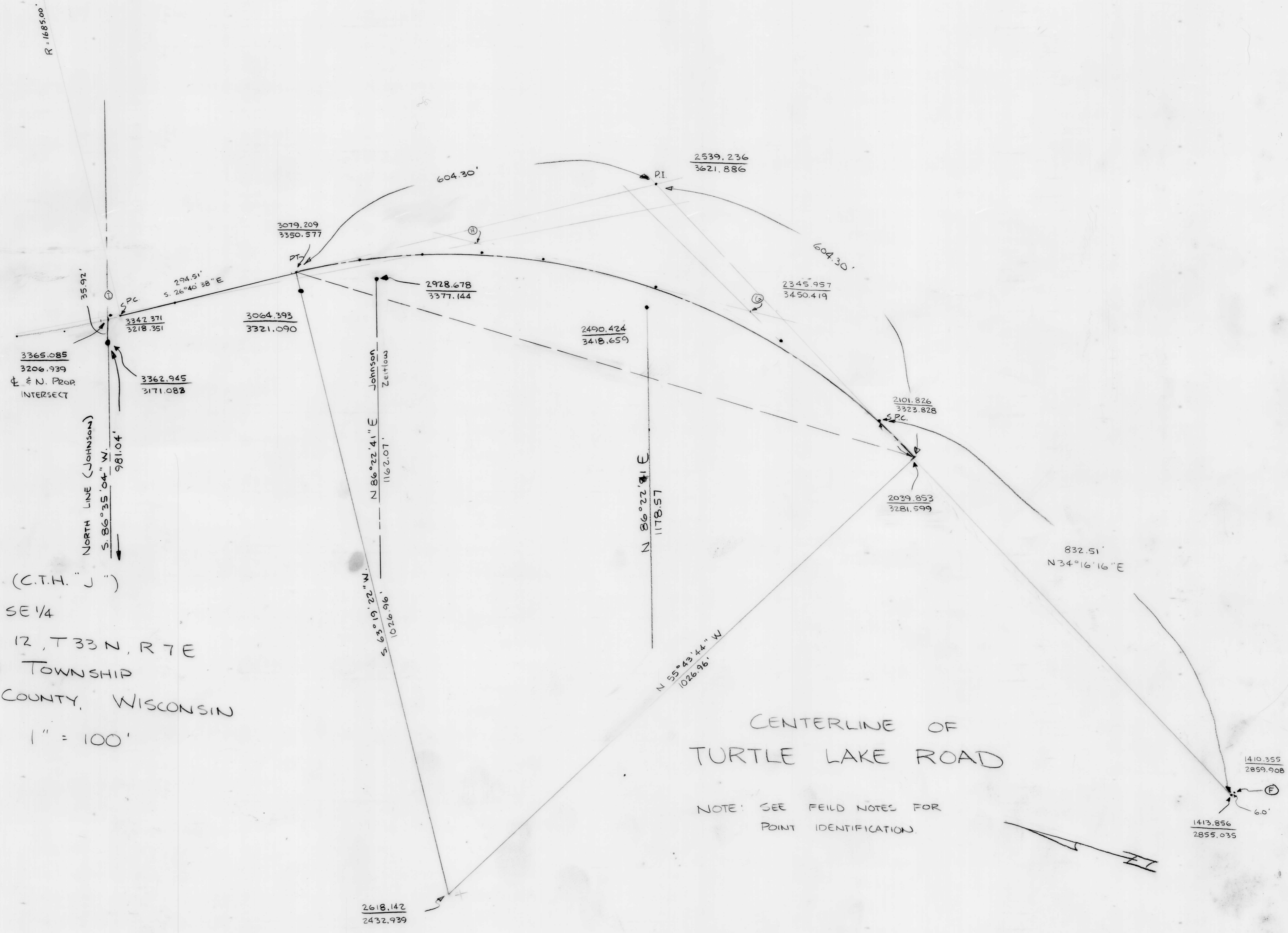

JOHNSON (C.T.H. "7")
 SE 1/4 - SE 1/4
 SECTION 12, T33 N, R7 E
 BIRCH TOWNSHIP
 LINCOLN COUNTY, WISCONSIN
 SCALE 1" = 100'

CENTERLINE OF
 TURTLE LAKE ROAD

NOTE: SEE FIELD NOTES FOR
 POINT IDENTIFICATION

JOHNSON (C.T.H. "7")