

NO. OF COPIES: 3  
 DILHR DNR DOD 2  
 DOT EXP MPL DATE RECEIVED:  
 15803 AUG 13 1986

PLAT NO. 0213

# V. R. WILLARD'S ASSESSOR'S PLAT NO. 1

being  
 Blocks 2, 7, 10 & 15  
 of  
 V.R. Willard's Addition  
 Located in the  
 NE 1/4 of the SE 1/4  
 Section II, T 31N, R 6E,  
 City of Merrill  
 Lincoln County, Wisconsin

Bearings referenced to the  
 center of the SE 1/4  
 of Section II, T 31N, R 6E.



Scale 1" = 60'

0 30 60 120'

LEGEND

- = 1" x 24" solid round iron rod set, weighing 2.67 lbs./lineal foot.
- = 1 1/2" x 30" solid round iron rod set, weighing 4.17 lbs./lineal foot.
- = Existing buildings.
- ▲ = 14" drilled hole in concrete sidewalk.

**SURVEYOR'S CERTIFICATE**  
 I, Sheridan D. Schwark, Registered Land Surveyor, No. S-1205, hereby certify that this plat is a correct representation of all the lots and boundaries of the land surveyed and each parcel thereof; that V.R. WILLARD, ASSESSOR'S PLAT NO. 1 was ordered on August 22, 1985 by the CITY OF MERRILL and that I have complied with Chapter 70.27 of the Wisconsin State Statutes.

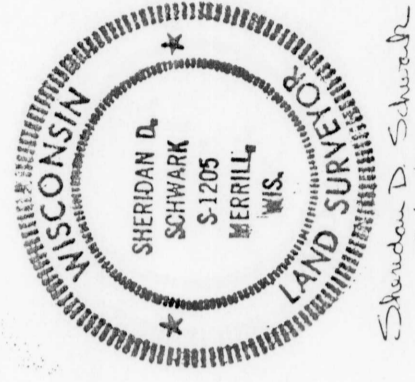

Sheridan D. Schwark  
 6742/1986

LOCATION SKETCH

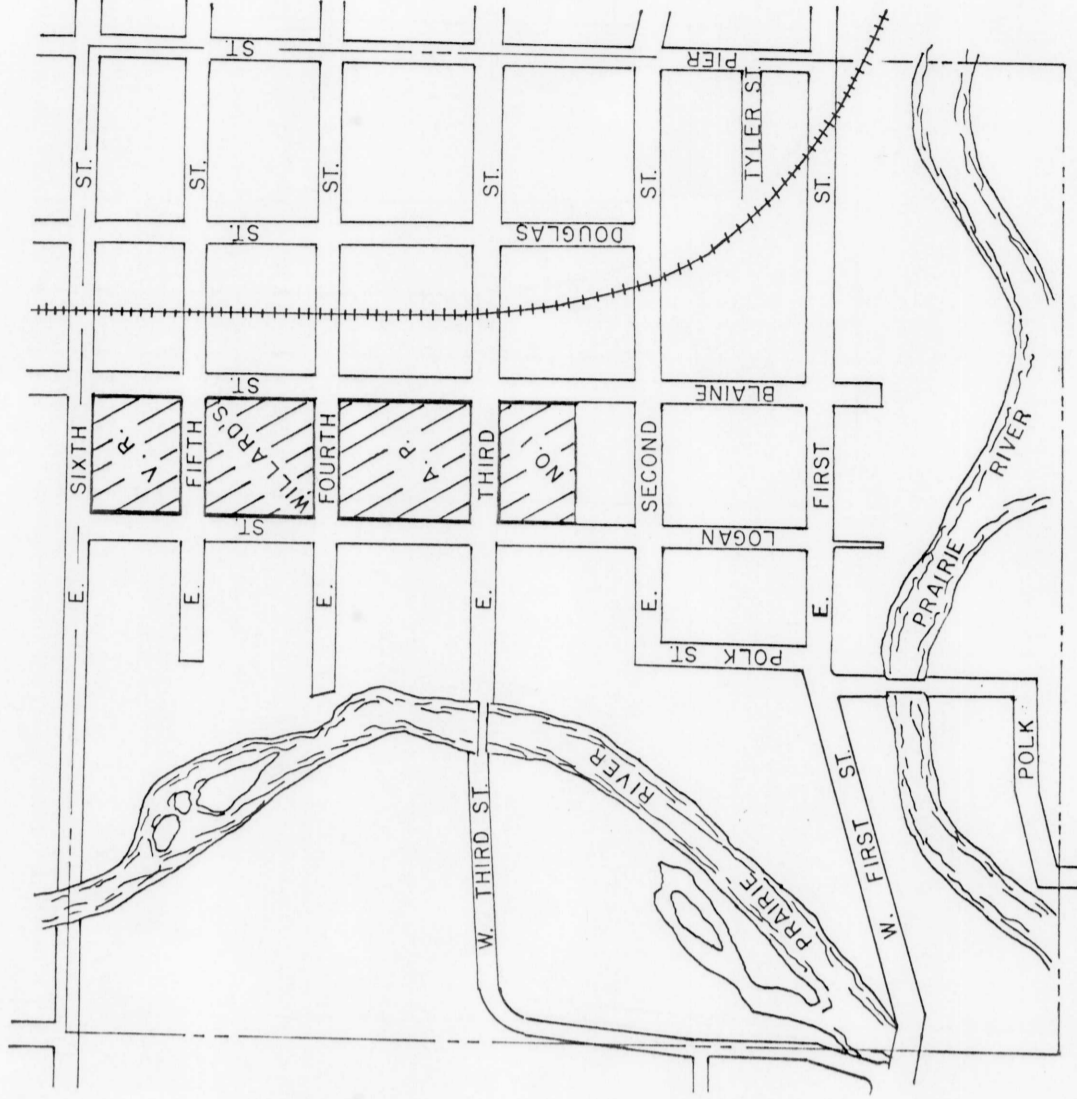

SE 1/4  
 SECTION II, T 31N, R 6E  
 CITY OF MERRILL  
 LINCOLN COUNTY, WIS.

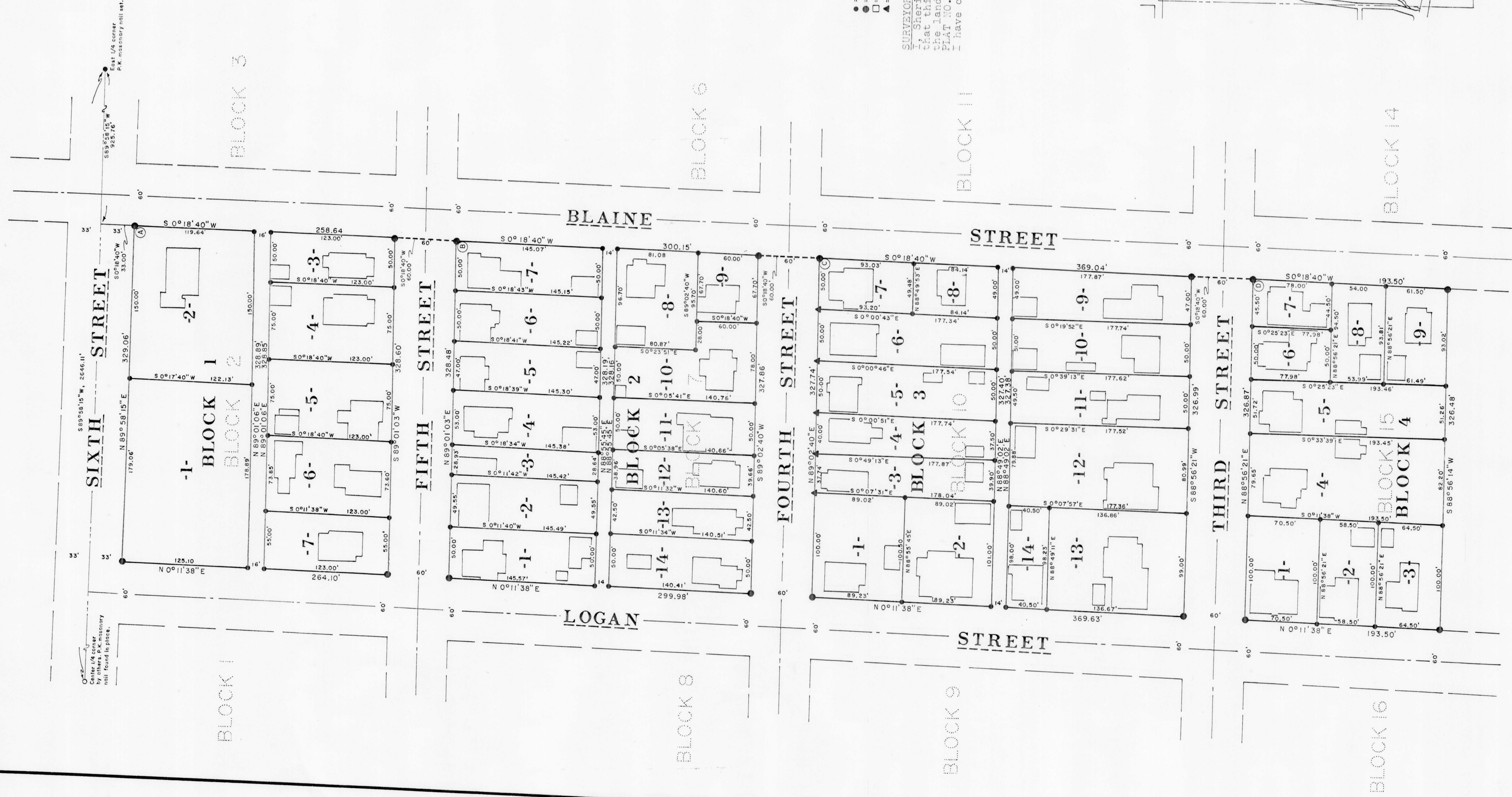

This instrument was drafted by S. D. Schwark