

WALUEGGE (SECOND ST)

NOTE: FOR THE NORTH LINE I USED (T) & (W) I BELIEVE THAT (W) WAS ONE OF THE OLD MANGOLD SPIKES - (T) WAS BELOW THE GROUND AND LOOKED LIKE AN UNDISTURBED SURVEY MONUMENT, BY USING (T) & (W) EVERYTHING ELSE FITS REASONABLY WELL.

NOTE: TO ESTABLISH THE WEST LINE I USED (T) AND (L) - (L) WAS WELL DOCUMENTED BY BECHER-HOPPE & (T) SEEMED TO FIT EVERYTHING ON CALIF. AND SECOND STREET REASONABLY WELL.

SDS.

NOTE: FOR THE EAST LINE I USED LINE (Y-AA) IT IS MY BELIEF THAT THEY WERE PROBABLY SET BY A SURVEYOR AND THERE IS NO OTHER EVIDENCE TO DISPROVE THEM.

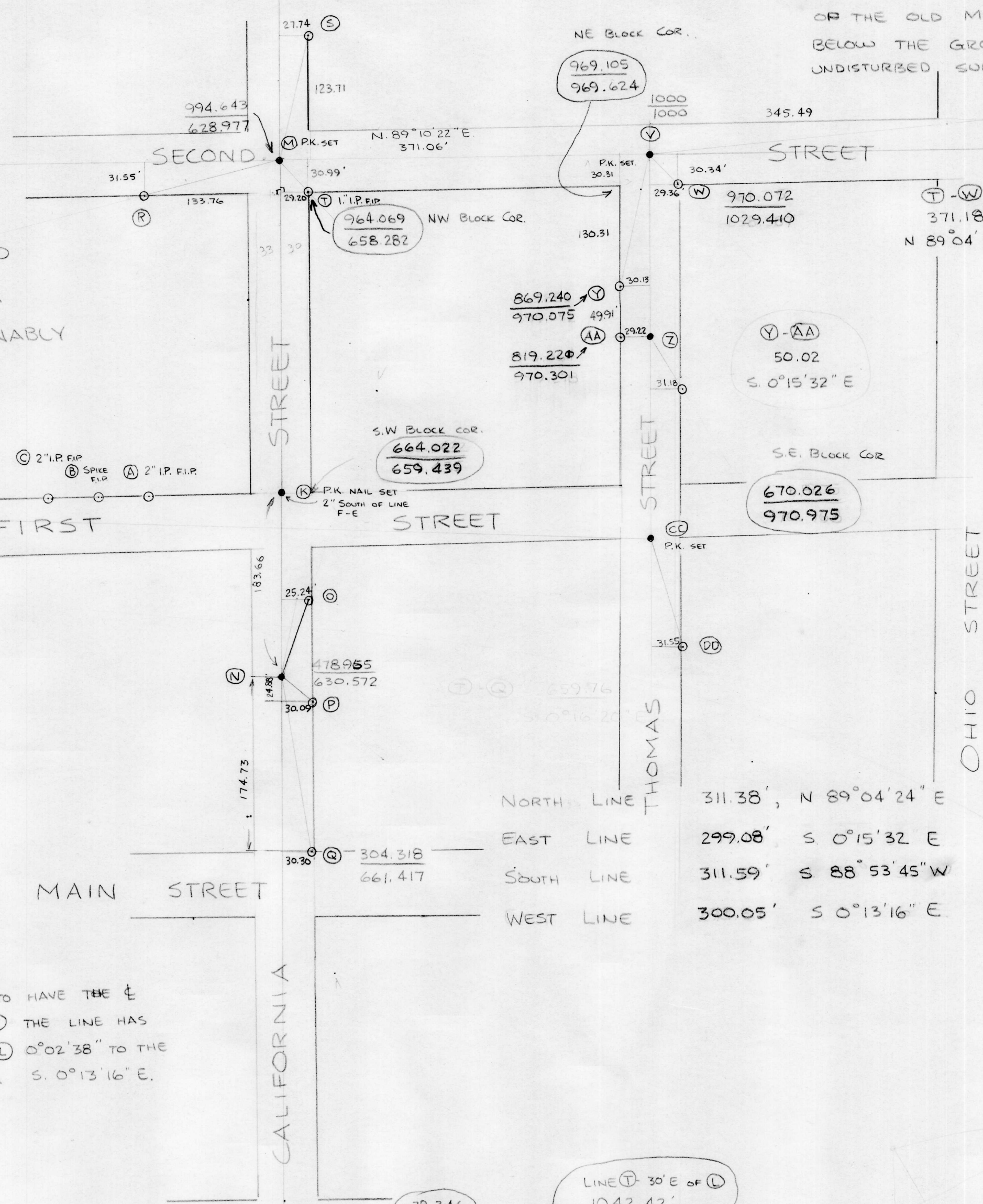
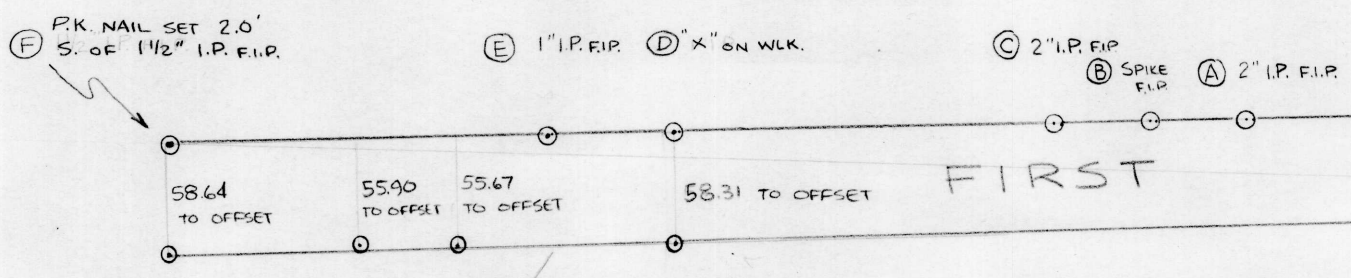

MALUEGGE (SECOND ST)
BLOCK 8, J.M SMITHS 3RD.
S.W 1/4 SE 1/4 SEC 10-31-6
CITY OF MERRILL.
LINCOLN COUNTY
WISCONSIN
SCALE 1" = 100'

LINE (M-L) 1073.11
S. 0°10'38" E
TO MOVE (M) WESTERLY TO HAVE THE & RUN 3000' WEST OF (T) THE LINE HAS TO PIVOT ON POINT (L) 0°02'38" TO THE LEFT. FINAL BEARING S. 0°13'16" E.

NORTH LINE 311.38', N 89°04'24" E
EAST LINE 299.08' S. 0°15'32" E
SOUTH LINE 311.59' S 88°53'45" W
WEST LINE 300.05' S 0°13'16" E

WATER STREET

1" SOLID IRON ROD FIP @ && CALIF. & WATER. THERE IS NOTHING SET HERE

LINE (T) 30' E OF (L) 1042.42' S. 0°13'16" E

(E) - (B) 316.05' N 88°53'45" E

THIS I.P. SET BY LANDOWNER THEREFORE NOT USED TO SET STREET LINE

647.530
-68.560

(E) LOOKS FAIRLY RELIABLE THE SIDEWALK ENCIRCLES IT AND I FEEL THAT IT LOOKS SAFE TO USE IT AS CONTROL.

THE CHISELED "X" HAS BEEN MOVED SOUTH BY A TREE ROOT GROWING UNDER THE WALK.

NOTE: I DECIDED TO USE E AND B TO ESTABLISH THE STREET LINE, THEY SEEM TO FIT EVERYTHING THE BEST

SDS.

NOTE: A & C ARE PIPES SET BY THE LANDOWNER USING MANGOLDS NAILS FOR LOCATION

(B) LOOKS TO BE ONE OF MANGOLDS ORIGINAL NAILS, SEE MAP IN THE FILE.

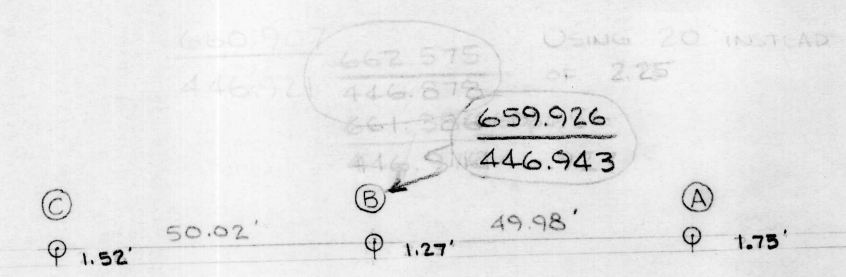

662.575
446.875
215.700
659.926
446.943

662.605
629.967

88 45 49
98 00 00
178 45 49
N 14 11 W