

ONEIDA COUNTY
LINCOLN COUNTY

PLAT NUMBER	DATE	FILE NO.	BOOK	TOTAL PAGES
4		WIR	5	59

OFFICIAL LAYOUT OF 1923
(TO BE ABANDONED)

TOWN OF WILSON

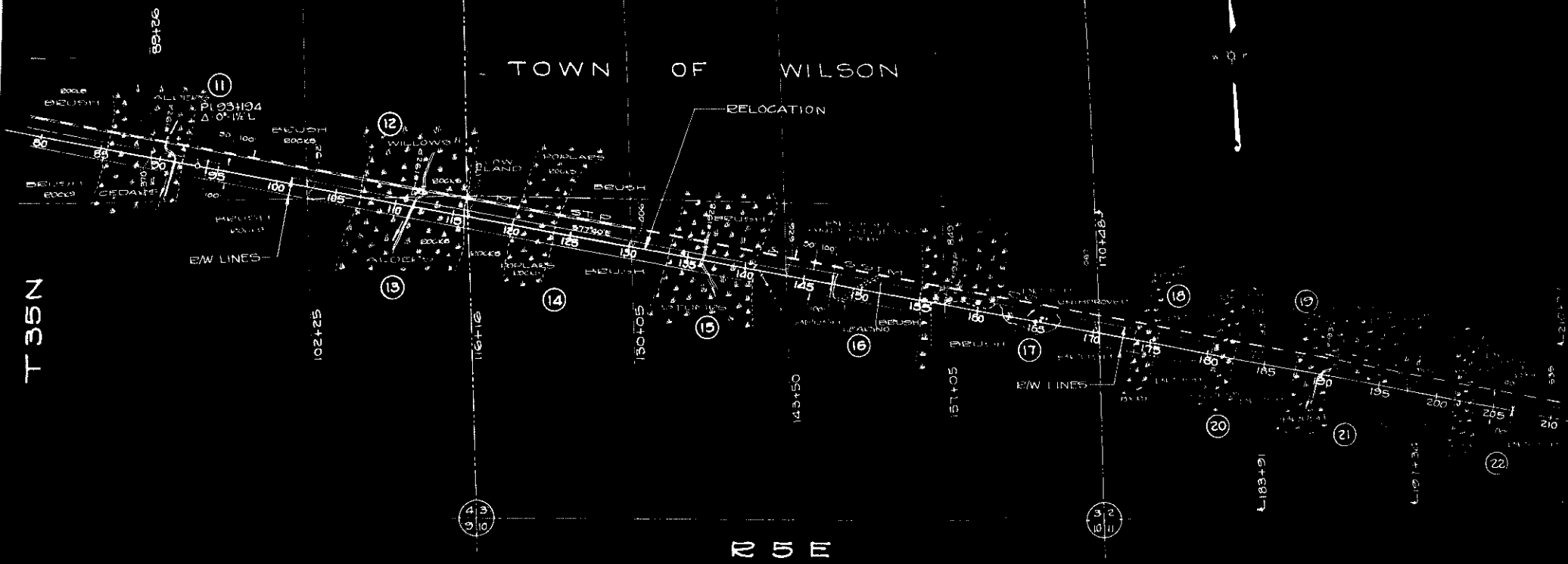

T 35 N

R 5 E

PLAT OF RIGHT OF WAY REQUIRED
DIVISION JOB NO. 7366
RECORD HEAFFORD JCT ROAD
U.S. NO. 8 LINCOLN COUNTY
SCALE 1" = 100'