

FED. ROAD DIST. NO.	STATE	FED. AID PROJ. NO.	SHEET NO.	TOTAL SHEETS
4	WIS.	335 (7)	5	

DIVISION JOB NO. 7213

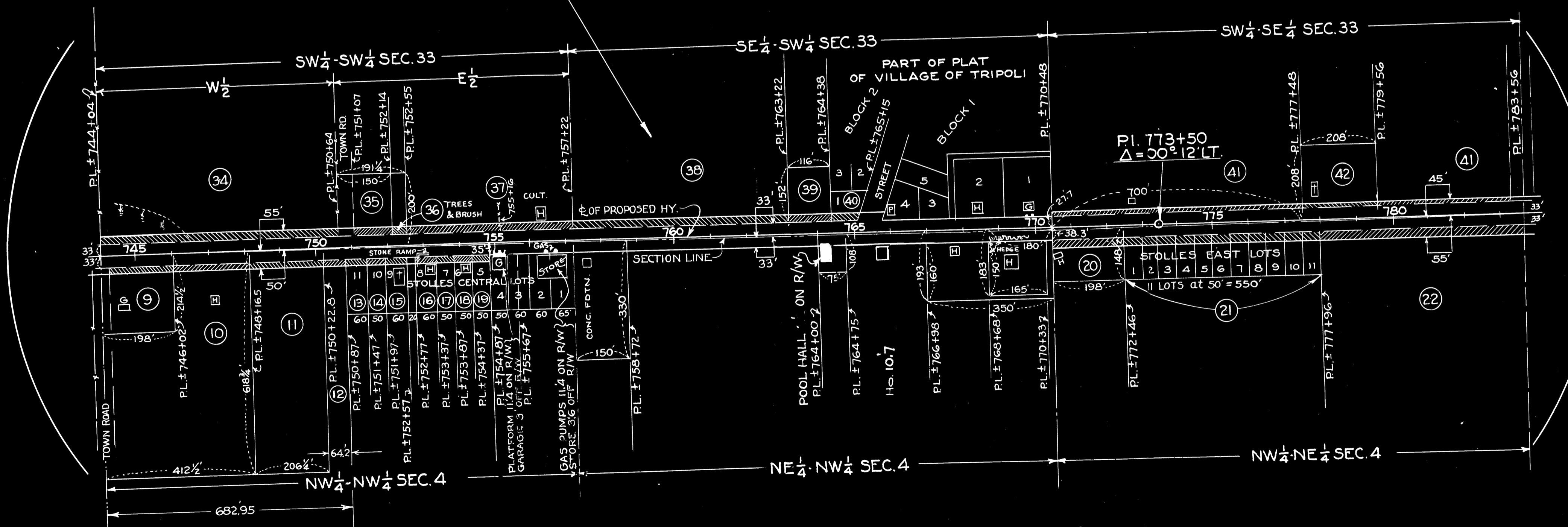

STA. 744 TO 784

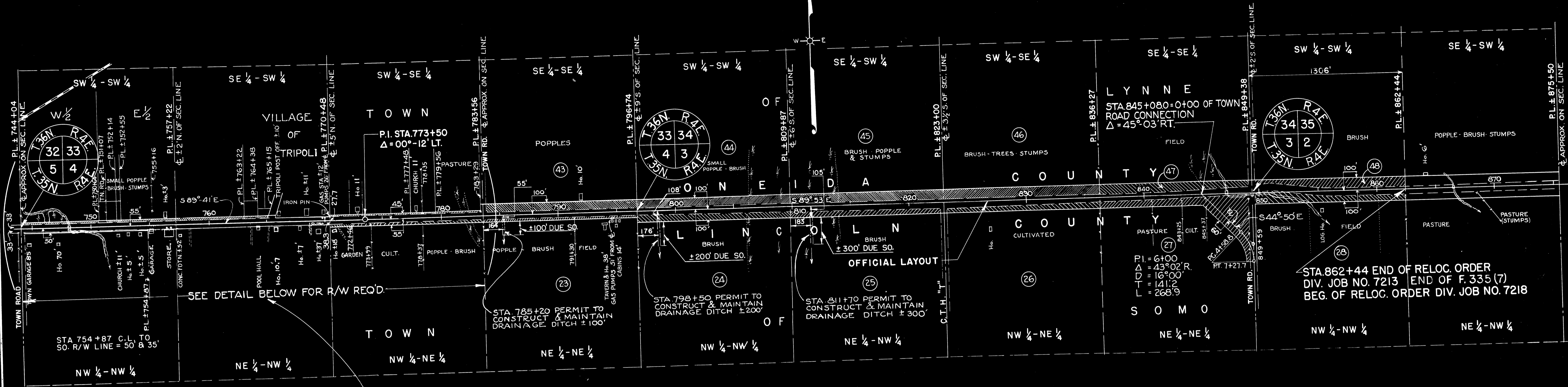
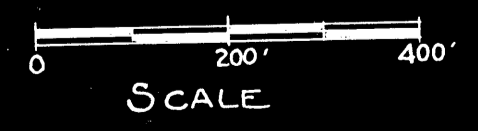

DRAWN BY: M.B.B.  
 COMPUTED BY: M.B.B.  
 CHECKED BY: C.J.D.  
 FIELD NOTE BOOKS: 8131 & 7586

DATED MAR. 1, 1945

**PLAT OF RIGHT OF WAY REQUIRED**  
**DIVISION JOB NO. 7213**  
 PRENTICE - CLIFFORD - Mc. CORD ROAD  
 U.S.H.NO. 8 ONEIDA AND LINCOLN COUNTY

