

FED. ROAD DIST. NO.	STATE	FED. AID PROJ. NO.	SHEET NO.	TOTAL SHEETS
1	WIS.	335A RE. & 335D-182C W.P.H. 335B	4	59

DIVISION JOB NO. 7966
REVISED

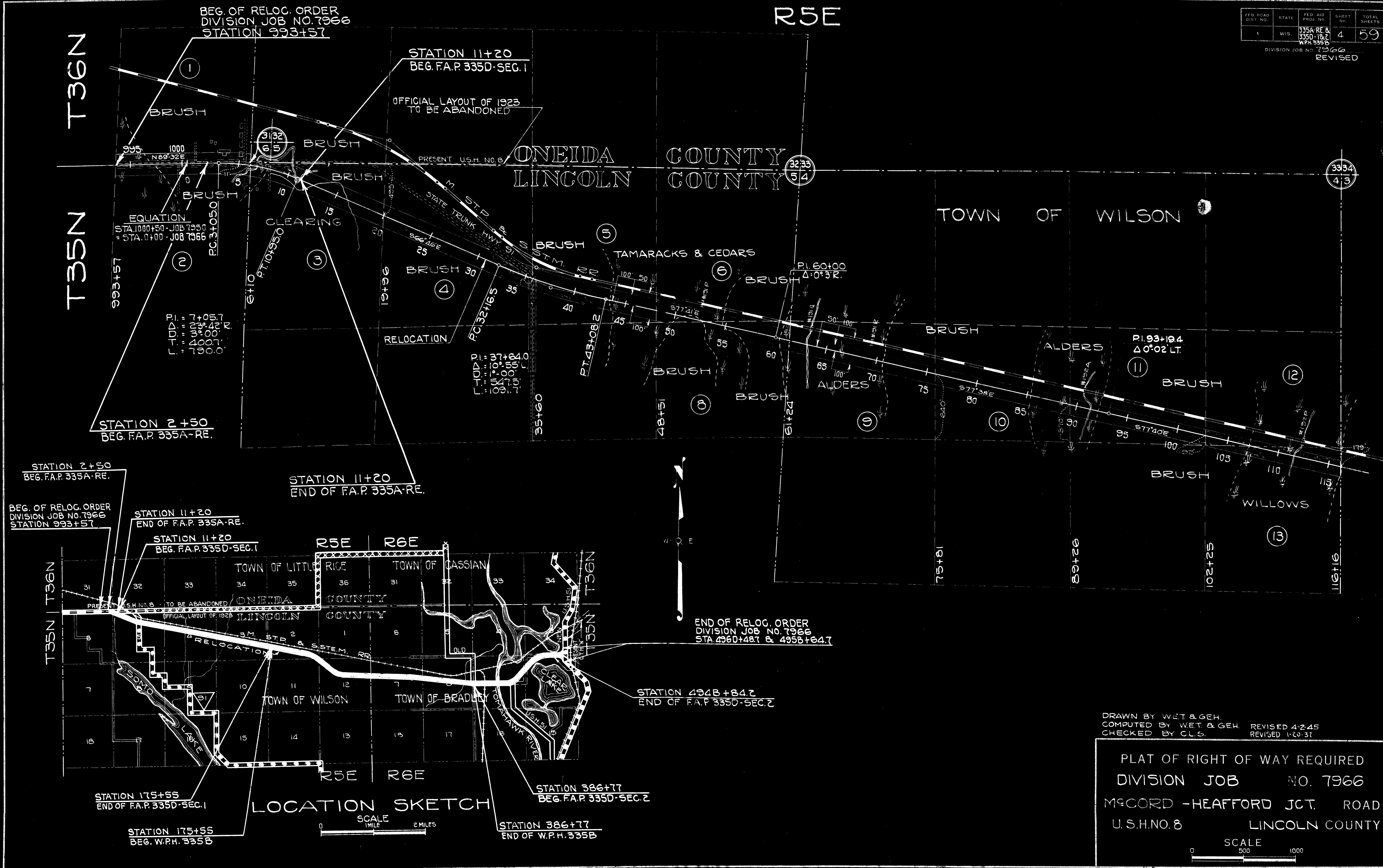

EQUATION
 STA. 1000+50 - JOB 7950
 = STA. 0+00 - JOB 7966
 P.C. 3+050
 P.T. 10+950
 P.I. = 7+05.7
 Δ = 23°42'R
 D = 3°00'
 T = 400.7
 L = 790.0

STATION 2+50
 BEG. F.A.P. 335A-RE.

STATION 11+20
 BEG. F.A.P. 335D-SEC. 1

OFFICIAL LAYOUT OF 1923
 TO BE ABANDONED

ONEIDA COUNTY
 LINCOLN COUNTY

TOWN OF WILSON

STATION 11+20
 END OF F.A.P. 335A-RE.

STATION 2+50
 BEG. F.A.P. 335A-RE.

BEG. OF RELOC. ORDER
 DIVISION JOB NO. 7966
 STATION 993+57

STATION 11+20
 END OF F.A.P. 335A-RE.

STATION 11+20
 BEG. F.A.P. 335D-SEC. 1

R5E R6E

TOWN OF LITTLE RICE
 TOWN OF CASSIAN
 ONEIDA COUNTY
 LINCOLN COUNTY

END OF RELOC. ORDER
 DIVISION JOB NO. 7966
 STA. 4960+48.7 & 4956+64.7

STATION 4948+84.2
 END OF F.A.P. 335D-SEC. 2

STATION 175+55
 END OF F.A.P. 335D-SEC. 1

STATION 175+55
 BEG. W.P.H. 335B

LOCATION SKETCH

STATION 386+77
 BEG. F.A.P. 335D-SEC. 2

STATION 386+77
 END OF W.P.H. 335B

SCALE
 1 MILE 2 MILES

DRAWN BY WET & GEH.
 COMPUTED BY WET & GEH. REVISOR 4-24-5
 CHECKED BY C.L.S. REVISOR 1-20-37

PLAT OF RIGHT OF WAY REQUIRED
 DIVISION JOB NO. 7966
 MCGORD-HEAFFORD JCT. ROAD
 U.S.H. NO. 8 LINCOLN COUNTY

SCALE
 0 500 1000