

FED. ROAD DIST. NO.	STATE	FED. AID PROJ. NO.	SHEET NO.	TOTAL SHEETS
4	WIS.	335A-RE-2 335D-18.2 W.F. 335D	7	59

DIVISION JOB NO. 7966
REVISED

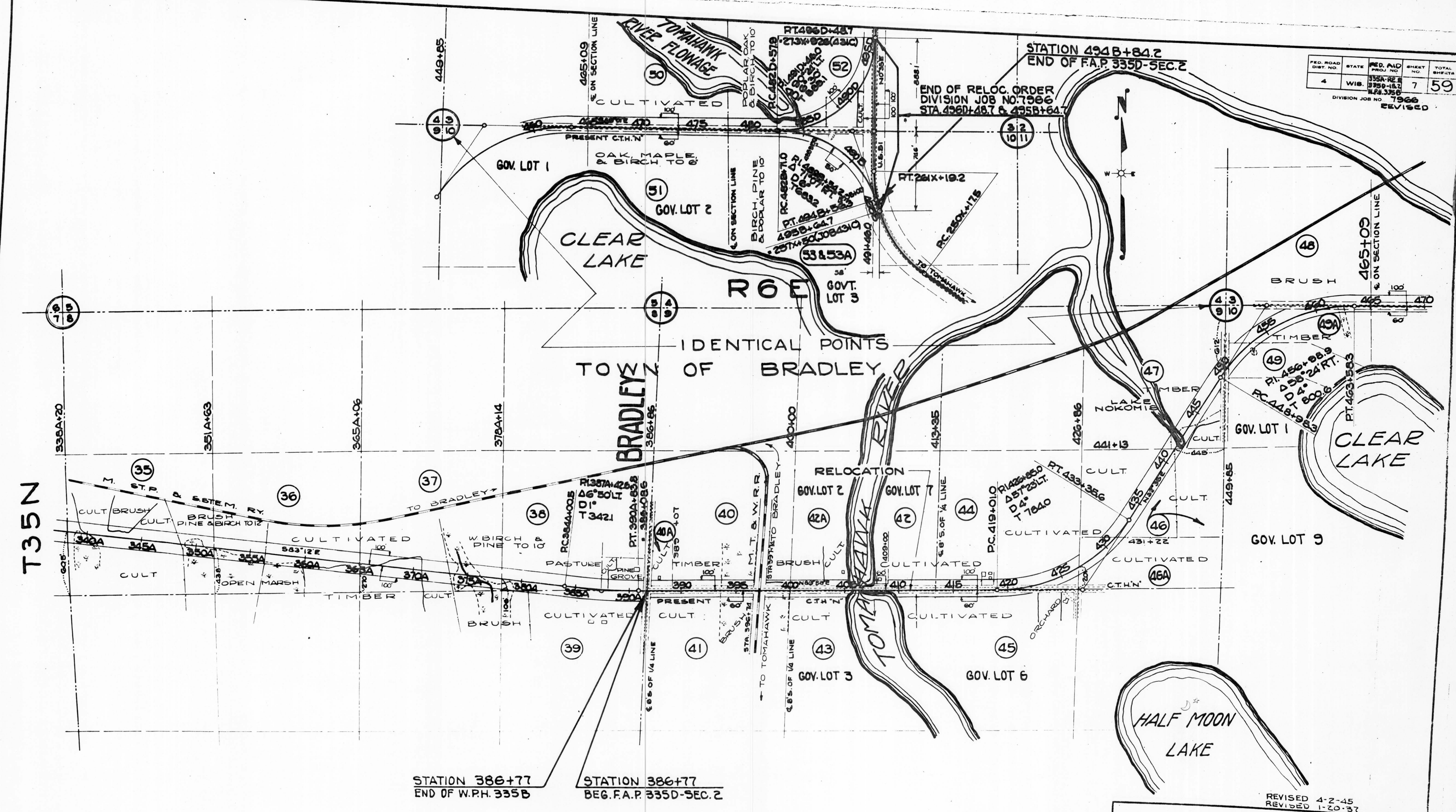

T35N

REVISED 4-2-45
REVISED 1-20-37

PLAT OF RIGHT OF WAY REQUIRED
DIVISION JOB NO. 7966
M'CORD - HEAFFORD JCT. ROAD
U.S.H.NO. 8 LINCOLN COUNTY
SCALE
0 500' 1000'