

NO.	OWNER	ADDRESS	ACRES	DESCRIPTION	MORTGAGEE	ADDRESS	AMOUNTS PAID			REMARKS
							R	WIFENCE	BLDGS	
1	ELZEOR AND ADLINE MYRE		0.24	SW 1/4 - NE 1/4 SEC. 22-T35N-R6E - (A PART OF)						
2	MARY TRIMBERGER	TOMAHAWK, WIS.	2.69	SW 1/4 - " " " " " "						
3	" " " "	" " " "	4.85	NW 1/4 - " " " " " "						
4	BEULAH HULTS	" " " "	4.43	SW 1/4 - SE 1/4 " " 15 " " " "	BANK OF TOMAHAWK	TOMAHAWK, WIS.				
5	ROY B. AND HELEN LEWERENZ	" " " "	0.03	NW 1/4 - " " " " " "	TECKLA AND NAFFZ	SAUK CITY, "				
6	" " " "	" " " "	0.53	SE 1/4 - " " " " " "	" " " "	" " " "				
7	" " " "	" " " "	0.00	NE 1/4 - " " " " " "	" " " "	" " " "				
8	W. C. ROSCHE	" " " "	4.90	NE 1/4 - " " " " " "	" " " "	" " " "				
9	PETER SCHOONE	" " " "	4.91	SE 1/4 - NE 1/4 " " " " " "	" " " "	" " " "				
10	BOYD SHOWERS	" " " "	2.42	NE 1/4 - " " " " " "	" " " "	" " " "				
11	FRANK THEILER	" " " "	7.28	NW 1/4 - NW 1/4 " " 14 " " " "	F. M. MAC DONALD	TOMAHAWK, WIS.				
12	" " " "	" " " "	6.46	SW 1/4 - SW 1/4 " " 11 " " " "	" " " "	" " " "				
13	JULIA S. FIELD	" " " "	6.41	NW 1/4 - " " " " " "	" " " "	" " " "				
14	TITLE TO ABOVE IS INVOLVED BY ACTIONS TO FORECLOSE LIENS				MARGARET M. BOWELL	MERRILL, "				
15	F. L. SLATER	" " " "	4.56	SW 1/4 - NW 1/4 " " " " " "	HARDY-RYAN ABS. CO.	WAUKESHA, "				
16	CAROLINE SHOWER	" " " "	7.58	ALL GOVT. LOT 4, E. OF C. M. ST. P. & P. RY.	HERBERT KAMKE	MERRILL, "				
17	E. G. AND HELENE HOLLOWAY	CHICAGO, ILL.	2.21	NORTHERNMOST PARCEL OF GOVT. LOT 4, W. OF C. M. ST. P. & P. RY.	" " " "	" " " "				
18	CLARA SLATER	TOMAHAWK, WIS.	4.85	NE 1/4 - NE 1/4 SEC. 10-T35N-R6E	FEDERAL LAND BANK	ST. PAUL, MINN.				
19	EDWIN AND HELENE HOLLOWAY	CHICAGO, ILL.	1.61	NW 1/4 - " " " " " "	(N.E. CORNER OF)	" " " "				
20	CLARA SLATER	TOMAHAWK, WIS.	2.03	SE 1/4 - SE 1/4 " " 3 " " " "	FEDERAL LAND BANK	ST. PAUL, "				
21	ANNA LEE THEISEN;	IOWA	1.98	SW 1/4 - " " " " " "	" " " "	" " " "				
22	ARTHUR & HAZEL KOEHLER	TOMAHAWK " }	2.24	NW 1/4 - " " " " " "	(1/2 INTEREST EACH)	" " " "				
23	SAME AS PARCEL 21	" " " "	2.20	NE 1/4 - " " " " " "	" " " "	" " " "				
24	" " " "	" " " "	4.73	SE 1/4 - NE 1/4 " " " " " "	" " " "	" " " "				
25	ERIC & HILDA OLSON; IRENE, JAMES, GORDON, AND MARVIN ROBINSON	" " " "	1.60	SW 1/4 - " " " " " "	" " " "	" " " "				
			9.54	NE 1/4 - " " " " " "	BRADLEY BANK	TOMAHAWK, WIS.				

FED. ROAD DIST. NO.	STATE	FED. AID PROJ. NO.	SHEET NO.	TOTAL SHEETS
4	WIS.	431-C	5	60

DIVISION JOB NO. 7894

LOCATION SKETCH

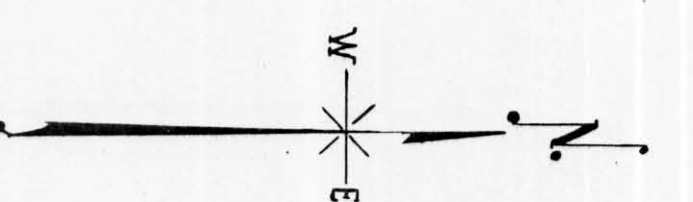
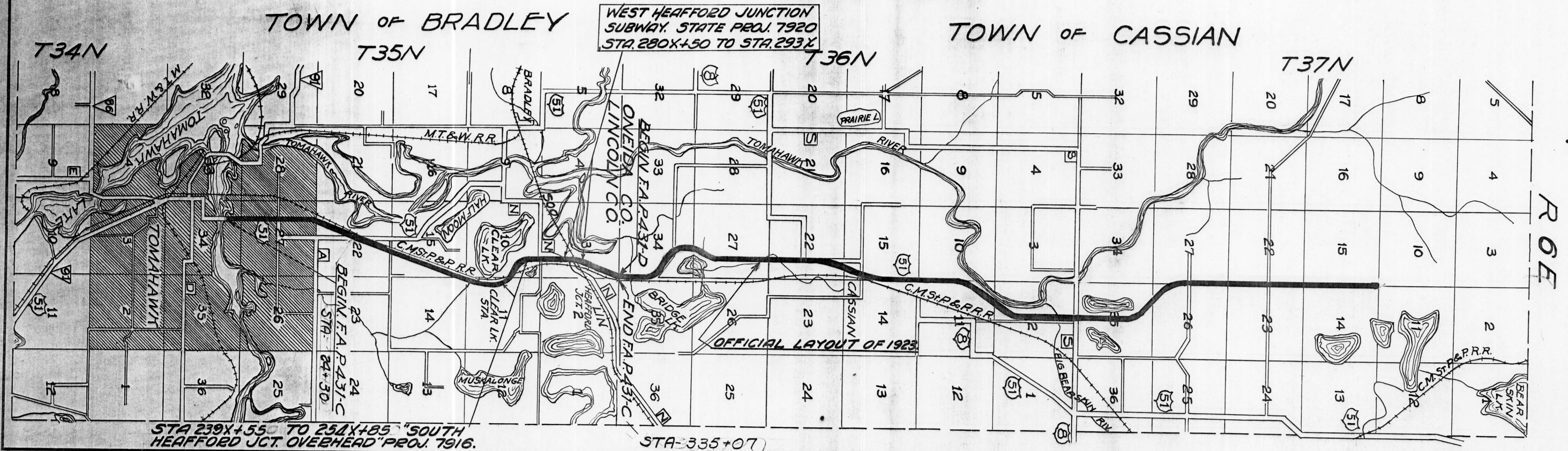

PLAT OF RIGHT OF WAY REQUIRED
 FED. AID PROJECT NO. 431-C
 TOMAHAWK - CASSIAN ROAD
 U.S.H. NO. 51 LINCOLN COUNTY
 SCALE 0 1 MI. 2 MI.