

REVISION DATE	PROJECT ID	SHEET NUMBER	TOTAL SHEETS
1-27-72	1173-2-21		
9-25-72 NC	FEDERAL PROJECT DESIGNATION	4.3	
3-12-73			
7-24-73 NC			
12-9-77 NC			
6-9-87 NC			

PLAT OF RIGHT OF WAY REQUIRED  
SOUTH COUNTY LINE-MERRILL  
LINCOLN U.S.H. 51 COUNTY.  
SCALE 100 200 Ft.  
DATE MARCH 8, 1971.

CURVE 22  
 P. I. 90+49.21  
 N 469,954.24  
 E 2,092,838.51  
 I. 191° 09' 35"  
 Δ 11° 09' 35"  
 D. 0° 45'  
 T. 746.33'  
 L. 1487.94'  
 E. 36.37  
 R. 7639.44'

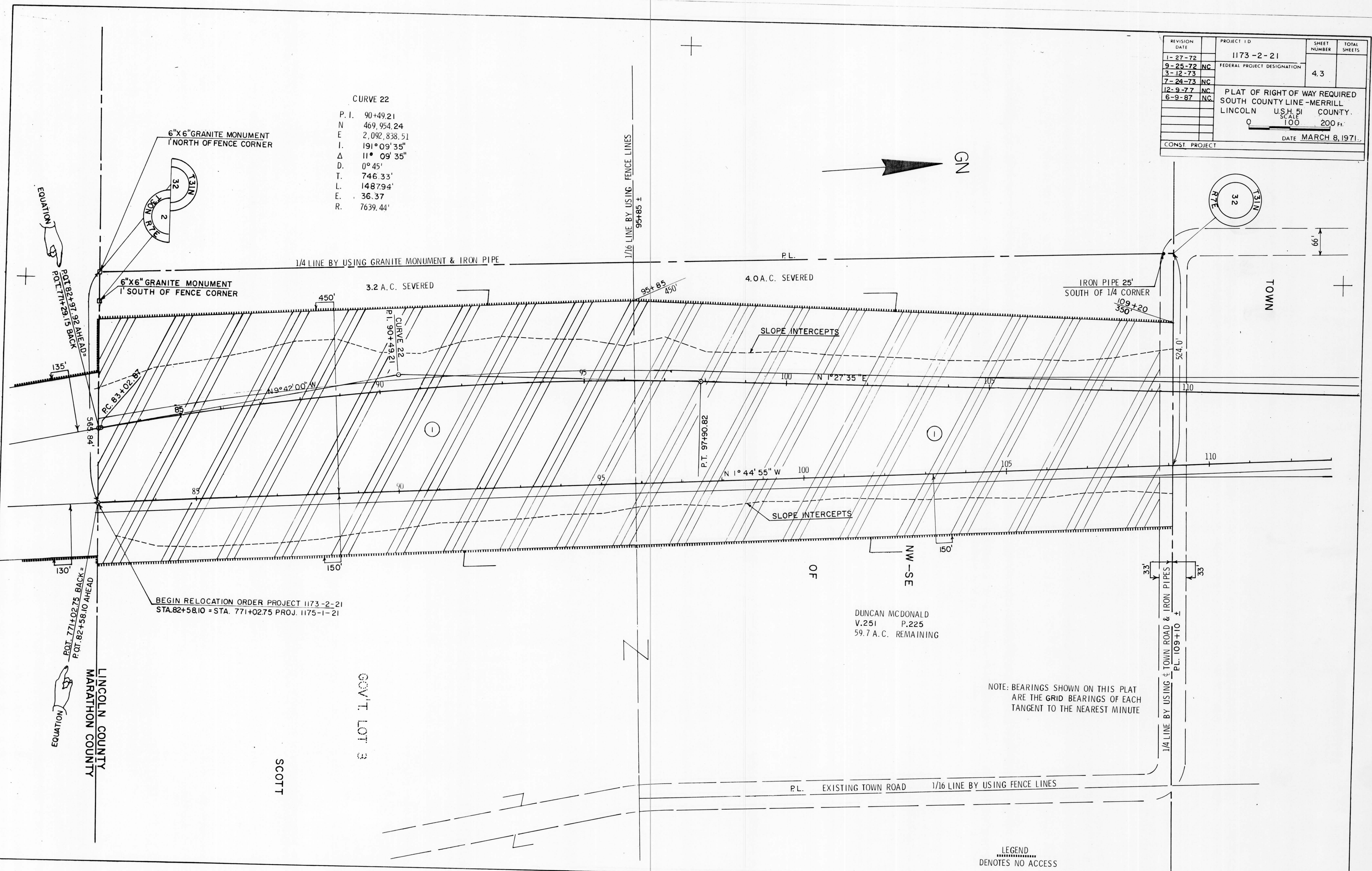
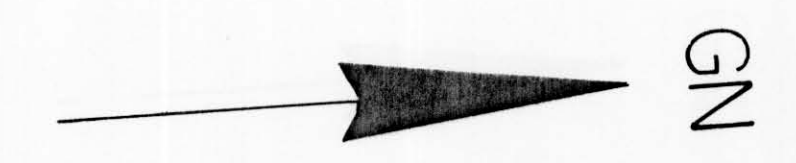

BEGIN RELOCATION ORDER PROJECT 1173-2-21  
 STA. 82+58.10 = STA. 771+02.75 PROJ. 1175-1-21

DUNCAN MCDONALD  
 V.251 P.225  
 59.7 A.C. REMAINING

NOTE: BEARINGS SHOWN ON THIS PLAT  
 ARE THE GRID BEARINGS OF EACH  
 TANGENT TO THE NEAREST MINUTE

LEGEND  
 .....  
 DENOTES NO ACCESS