

REVISION DATE	PROJECT ID	SHEET NUMBER	TOTAL SHEETS
1-27-72	1173-2-21		
9-25-72	FEDERAL PROJECT DESIGNATION	4.20	
3-12-73			
7-24-73			
12-9-77 N.C.	Plat of Right of Way Required		
6-9-87 N.C.	South County Line - Merrill		
	Lincoln U.S.H. 51 County		
	SCALE	0	100 200 FT.
	DATE	MARCH 8, 1971	
CONST. PROJECT			

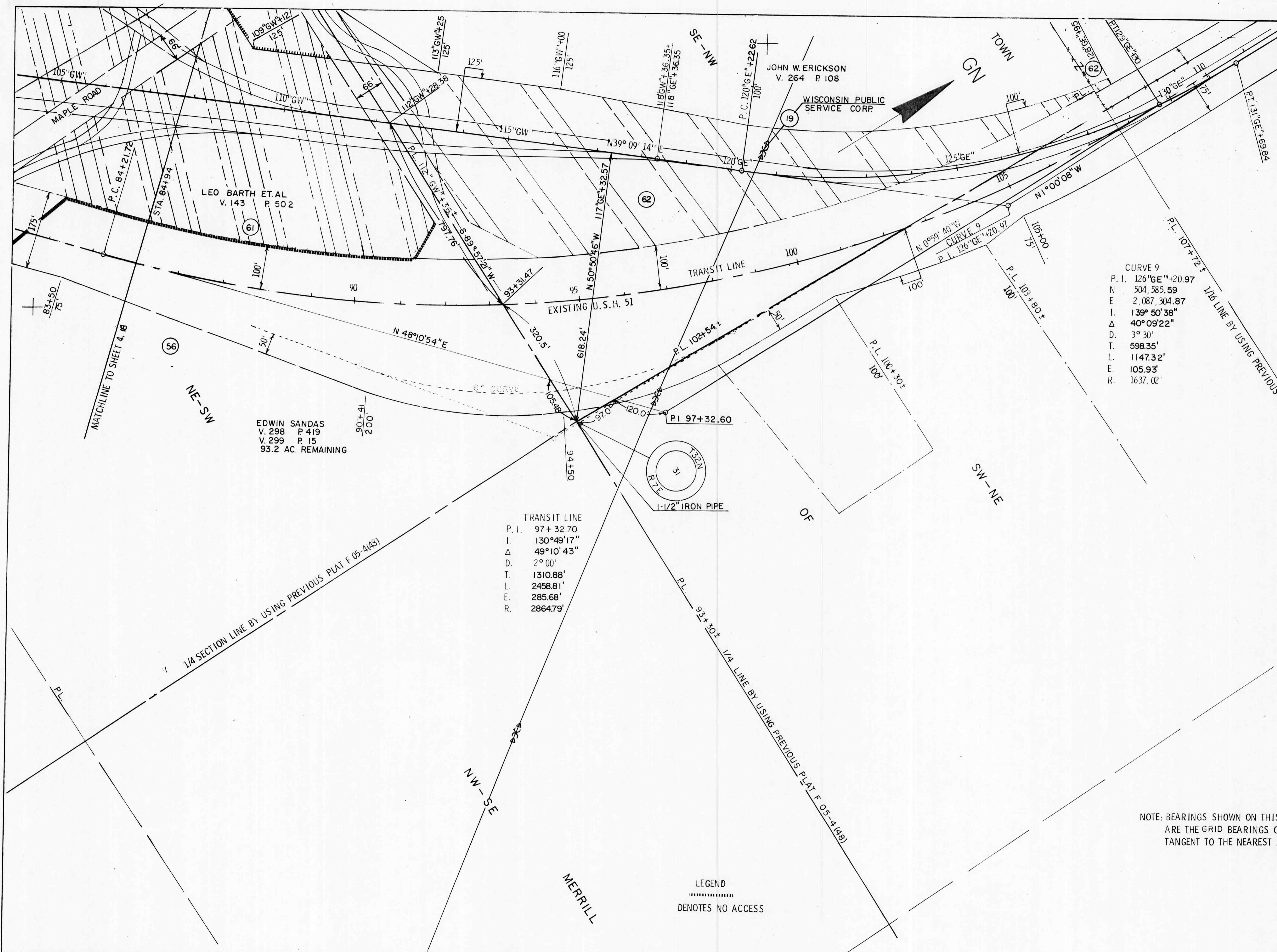

CURVE 9
P. I. 126°GE''+20.97
N 0°59' 40"W
P. I. 126°GE''+20.97
L. 139° 50' 38"
Δ 40° 09' 22"
D. 3° 30'
T. 598.35'
L. 1147.32'
E. 105.93'
R. 1637.02'

TRANSIT LINE
P. I. 97+32.70
I. 130°49'17"
Δ 49°10'43"
D. 2° 00'
T. 1310.88'
L. 2458.81'
E. 285.68'
R. 2864.79'

NOTE: BEARINGS SHOWN ON THIS PLAT ARE THE GRID BEARINGS OF EACH TANGENT TO THE NEAREST MINUTE

LEGEND
.....
DENOTES NO ACCESS