

REVISION DATE	PROJECT ID	SHEET NUMBER	TOTAL SHEETS
1-27-72	1173-2-21		
9-25-72	FEDERAL PROJECT DESIGNATION	4.19	
3-2-73			
7-24-73			
12-9-77 NC	Plat of Right of Way Required		
6-9-87 NC	South County Line - Merrill		
	Lincoln U.S.H. 51 County		
	SCALE 1"=200'		
	DATE MARCH 8, 1971		
CONST. PROJECT			

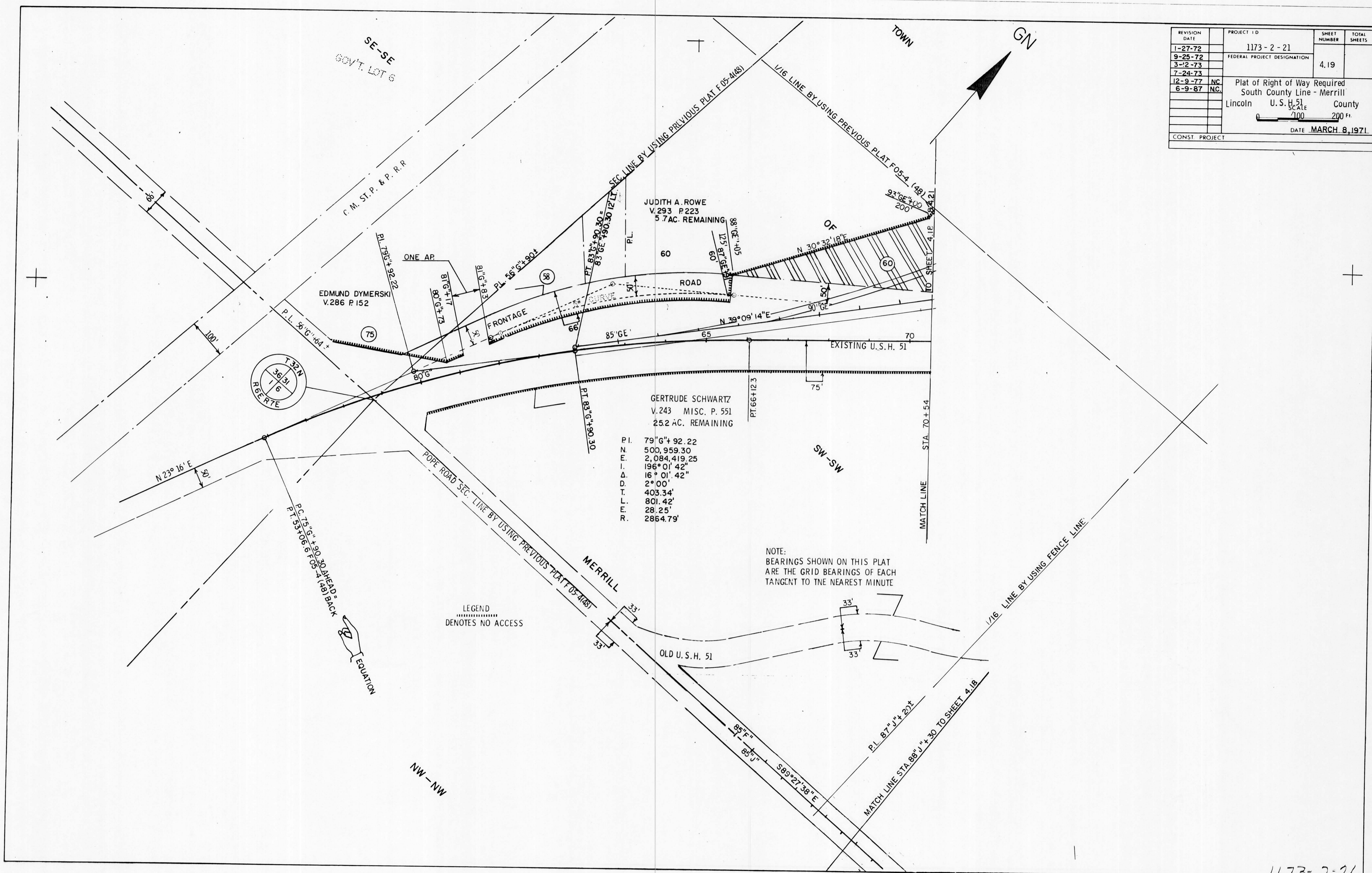

P.I. 79°G"±92.22  
 N. 500.959.30  
 E. 2,084.419.25  
 I. 196°01'42"  
 Δ. 16°01'42"  
 D. 2°00'  
 T. 403.34'  
 L. 801.42'  
 E. 28.25'  
 R. 2864.79'

NOTE:  
 BEARINGS SHOWN ON THIS PLAT  
 ARE THE GRID BEARINGS OF EACH  
 TANGENT TO THE NEAREST MINUTE

LEGEND  
 -----  
 DENOTES NO ACCESS