

CURVE 1

P. I.	6°H'+94.16
I.	95°00'
Δ	85°00'
D.	16°30'
T.	318.19'
L.	515.15'
E.	123.74'
R.	347.25'

CURVE 2

P. I.	13°H'+34.38
I.	96°00'
Δ	84°00'
D.	23°00'
T.	224.30'
L.	365.22'
E.	86.10'
R.	249.11'

CURVE 696

P. I.	439+64.61
N	502,342.962
E	2,085,471.53
I.	213°46'39"
Δ	33°46'39"
D.	1°27'48"
T.	1188.84'
L.	2308.42'
E.	176.49'
R.	3915.72'

REVISION DATE	PROJECT ID	SHEET NUMBER	TOTAL SHEETS
1-27-72	1173-2-21	4.18	
9-25-72	FEDERAL PROJECT DESIGNATION		
3-12-73			
7-24-73			
12-9-77 NC	PLAT OF RIGHT OF WAY REQUIRED		
6-9-87 NC	SOUTH COUNTY LINE - MERRILL		
	LINCOLN U.S.H. 51 COUNTY		
	SCALE 1"=100'		
	DATE MARCH 8, 1971		
CONST. PROJECT			

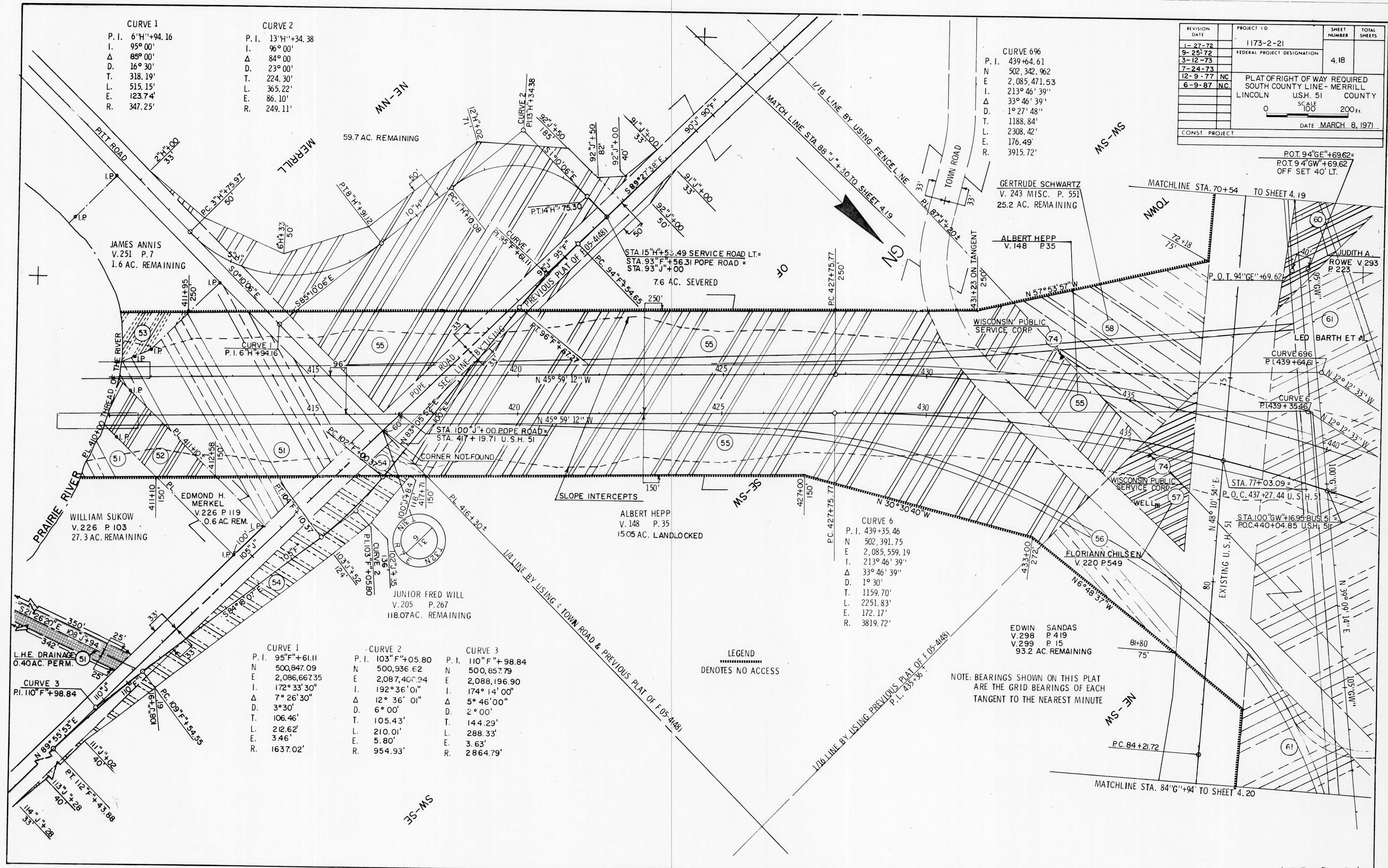

JAMES ANNIS  
V.251 P.7  
1.6 AC. REMAINING

WILLIAM SUKOW  
V.226 P.103  
27.3 AC. REMAINING

EDMOND H. MERKEL  
V.226 P.119  
0.6 AC. REM.

JUNIOR FRED WILL  
V.205 P.267  
118.07 AC. REMAINING

ALBERT HEPP  
V.148 P.35  
1505 AC. LANDLOCKED

EDWIN SANDAS  
V.298 P.419  
V.299 P.15  
93.2 AC. REMAINING

GERTRUDE SCHWARTZ  
V.243 MISC. P.551  
25.2 AC. REMAINING

ALBERT HEPP  
V.148 P.35

P.O.T. 94°GE'+69.62 =  
P.O.T. 94°GW'+69.62  
OFF SET 40' LT.

CURVE 1

P. I.	95°F'+61.11
N	500,847.09
E	2,086,667.35
I.	172°33'30"
Δ	7°26'30"
D.	3°30'
T.	106.46'
L.	212.62'
E.	3.46'
R.	1637.02'

CURVE 2

P. I.	103°F'+05.80
N	500,936.€2
E	2,087,40€.94
I.	192°36'01"
Δ	12°36'01"
D.	6°00'
T.	105.43'
L.	210.01'
E.	5.80'
R.	954.93'

CURVE 3

P. I.	110°F'+98.84
N	500,857.79
E	2,088,196.90
I.	174°14'00"
Δ	5°46'00"
D.	2°00'
T.	144.29'
L.	288.33'
E.	3.63'
R.	2864.79'

LEGEND  
.....  
DENOTES NO ACCESS

NOTE: BEARINGS SHOWN ON THIS PLAT  
ARE THE GRID BEARINGS OF EACH  
TANGENT TO THE NEAREST MINUTE