

REVISION DATE	PROJECT ID	SHEET NUMBER	TOTAL SHEETS
1-27-72	1173-2-21	4.8	
9-25-72	FEDERAL PROJECT DESIGNATION		
3-12-73			
7-24-73	NC		
12-9-77	NC		
6-9-87	NC		
CONST. PROJECT		DATE MARCH 8, 1971	

Plat of Right of Way Required
South County Line - Merrill
Lincoln U.S.H.51 County

SCALE
0 100 200 Ft.

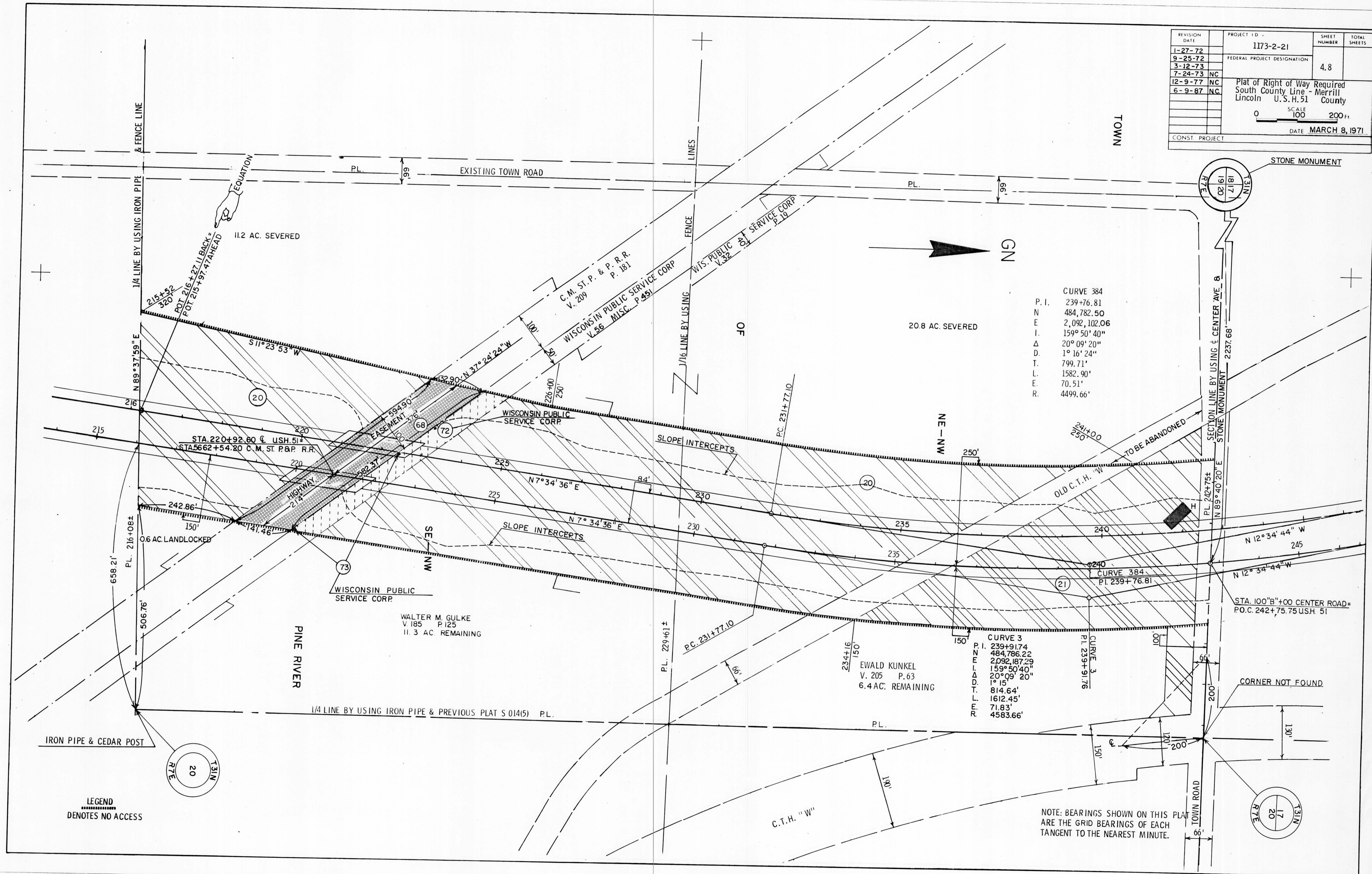

CURVE 384
P.I. 239+76.81
N 484,782.50
E 2,092,102.06
I. 159° 50' 40"
Δ 20° 09' 20"
D. 1° 16' 24"
T. 799.71'
L. 1582.90'
E. 70.51'
R. 4499.66'

CURVE 3
P.I. 239+91.74
N 484,786.22
E 2,092,187.29
I. 159° 50' 40"
Δ 20° 09' 20"
D. 1° 15'
T. 814.64'
L. 1612.45'
E. 71.83'
R. 4583.66'

LEGEND
DENOTES NO ACCESS

NOTE: BEARINGS SHOWN ON THIS PLAT ARE THE GRID BEARINGS OF EACH TANGENT TO THE NEAREST MINUTE.