

REVISION DATE	PROJECT ID	SHEET NUMBER	TOTAL SHEETS	
1-27-72	1173-2-21	4.7		
9-25-72				
3-12-73				
7-24-73				
12-9-77 NC				
6-9-87 NC	FEDERAL PROJECT DESIGNATION			
	Plat of Right of Way Required South County Line - Merrill Lincoln U.S.H. 51 County			
	SCALE	0	100	200 Ft.
	DATE	MARCH 8, 1971		
CONST PROJECT				

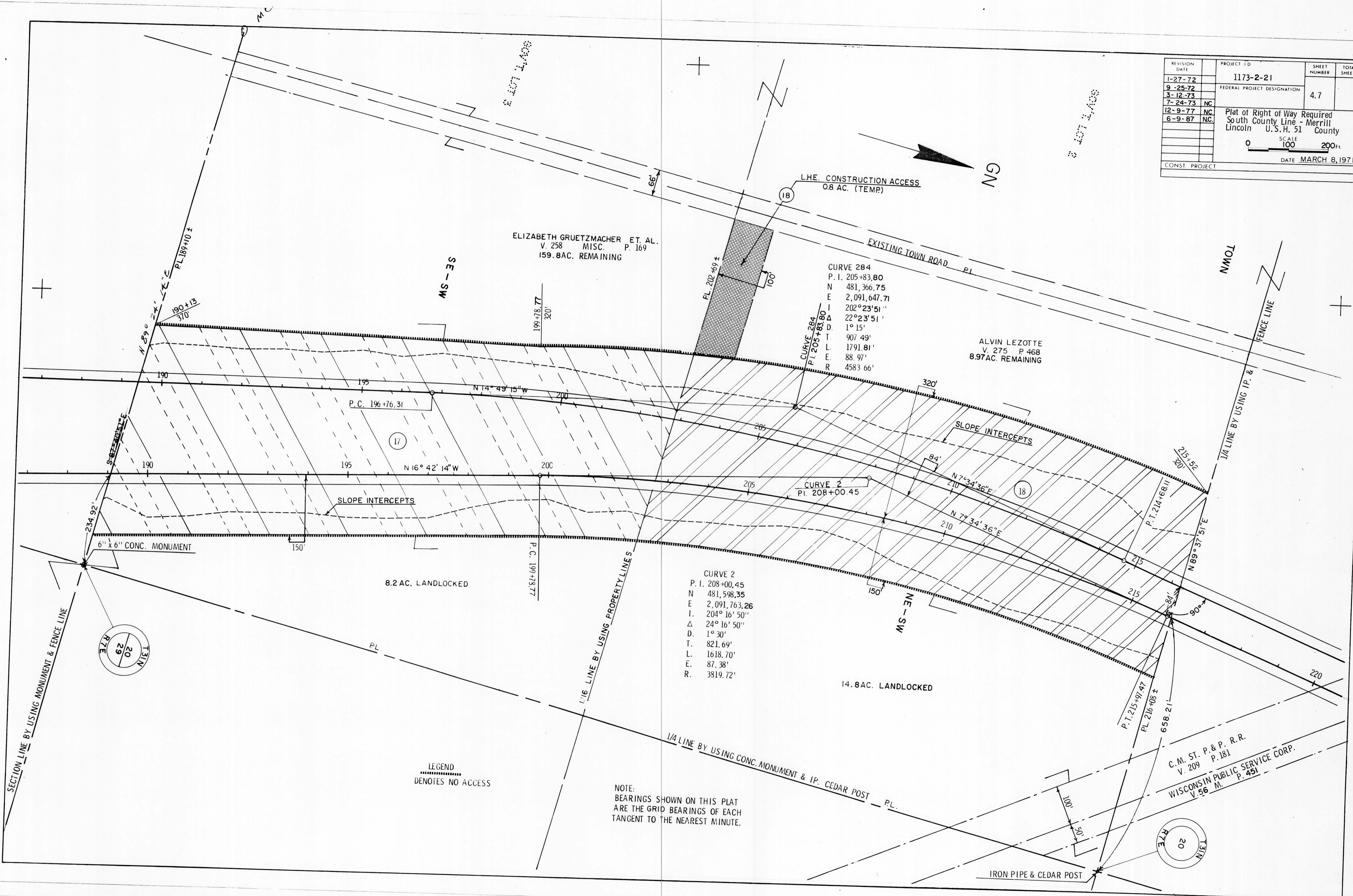

LEGEND

 DENOTES NO ACCESS

NOTE:
 BEARINGS SHOWN ON THIS PLAT
 ARE THE GRID BEARINGS OF EACH
 TANGENT TO THE NEAREST MINUTE.