

REVISION DATE	PROJECT I.D.	SHEET NUMBER	TOTAL SHEETS
1-27-72	1173-2-21		
9-25-72		4.5	
3-12-73	FEDERAL PROJECT DESIGNATION		
7-24-73 NC			
12-9-77 NC	Plat of Right of Way Required South County Line - Merrill		
6-9-87 NC	Lincoln US.H. 51 County		
		200 Ft.	
		0 100 200	
		DATE	MARCH 8, 1971
CONST. PROJECT			

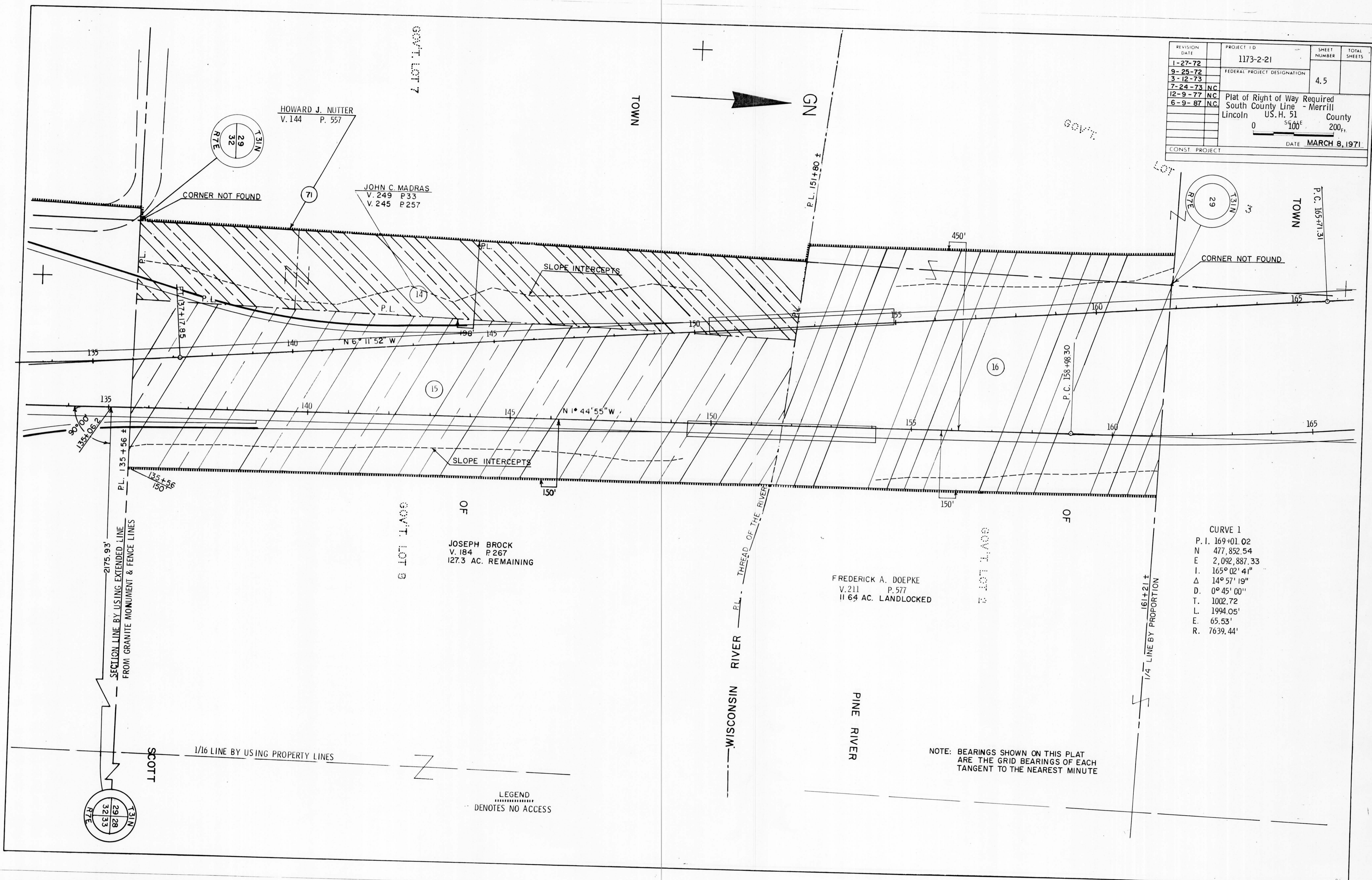

CURVE 1
P.I. 169+01.02
N 477,852.54
E 2,092,887.33
I. 165° 02' 41"
Δ 14° 57' 19"
D. 0° 45' 00"
T. 1002.72
L. 1994.05'
E. 65.53'
R. 7639.44'

NOTE: BEARINGS SHOWN ON THIS PLAT ARE THE GRID BEARINGS OF EACH TANGENT TO THE NEAREST MINUTE

LEGEND
..... DENOTES NO ACCESS