

REVISION DATE	PROJECT ID	SHEET NUMBER	TOTAL SHEETS
1-27-72	1173-2-21	4.16	
	FEDERAL PROJECT DESIGNATION		
	Plat of Right of Way Required South County Line - Merrill Lincoln U. S. H. S. 51 County 0 100 200 FT		
			DATE MARCH 8, 1971
CONST. PROJECT			

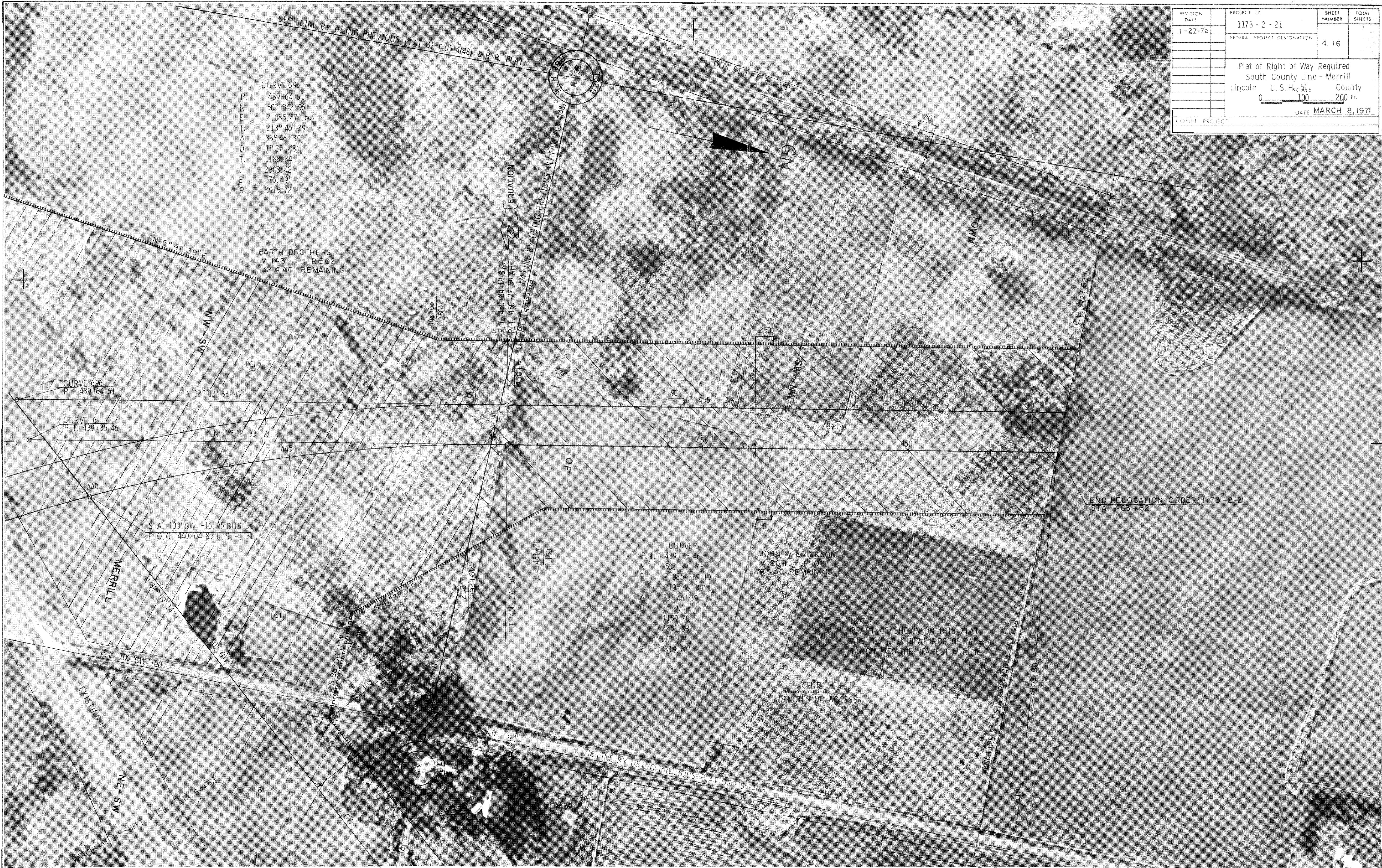

CURVE 696  
P. I. 439+64.61  
N 502.342.96  
E 2,085.471.53  
I. 213° 46' 39"  
Δ 33° 46' 39"  
D. 1° 27' 43"  
T. 1188.84  
L. 2308.42  
E. 176.49'  
R. 3915.72

CURVE 6  
P. I. 439+35.46  
N 502.391.75  
E 2,085.559.19  
I. 213° 46' 39"  
Δ 33° 46' 39"  
D. 1° 30'  
T. 1159.70  
L. 2251.83  
E. 172.17'  
R. 3819.72

NOTE:  
BEARINGS SHOWN ON THIS PLAT  
ARE THE GRID BEARINGS OF EACH  
TANGENT TO THE NEAREST MINUTE

LEGEND  
DOTTED LINES  
DENOTES NO ACCESS