

REVISION DATE	PROJECT ID	SHEET NUMBER	TOTAL SHEETS
1-27-72	1173-2-21	4.3	
FEDERAL PROJECT DESIGNATION			
PLAT OF RIGHT OF WAY REQUIRED			
SOUTH COUNTY LINE - MERRILL			
LINCOLN COUNTY	U.S.H. 51	COUNTY	
SCALE		0 100 200 FT.	
DATE MARCH 8, 1971			
CONST. PROJECT			

CURVE 22

P	90+49.21
N	469.954.24
E	2,092.838.51
L	191° 09' 35"
Δ	11° 09' 35"
D	0° 45'
T	746.33'
L	148.794'
E	36.37'
R	7639.44'

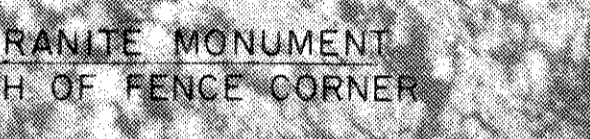
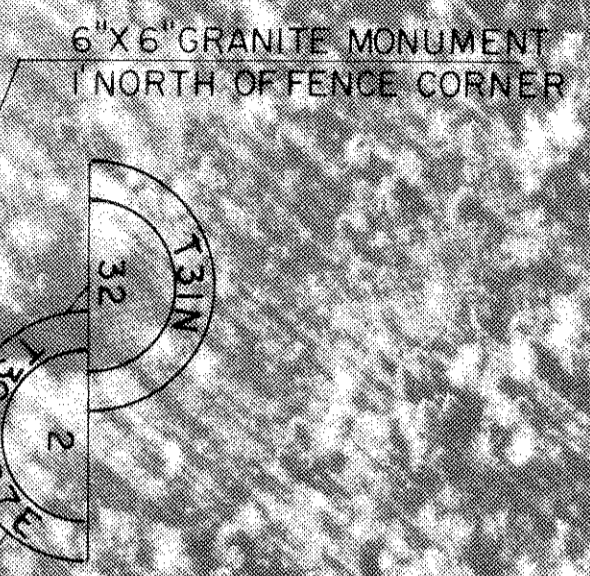

BEGIN RELOCATION ORDER PROJECT 1173-2-21  
 STA 82+58.10 - STA 87+02.75 PROJ 1173-2-21

DUNCAN McDONALD  
 V 244 P 136  
 59.7 A.C. REMAINING

NOTE: BEARINGS SHOWN ON THIS PLAT  
 ARE THE GRID BEARINGS OF EACH  
 TANGENT TO THE NEAREST MINUTE

LEGEND  
 .....  
 DENOTES NO ACCESS

