

INDEX OF SHEETS

- SHEET NO. 1 TITLE
- SHEET NO. 2 TYPICAL CROSS SECTIONS
- SHEET NO. 2 ESTIMATE OF QUANTITIES
- SHEET NO. 3-3A MISCELLANEOUS QUANTITIES
- SHEET NO. 4 RIGHT OF WAY PLAT
- SHEET NO. 5-10 PLAN AND PROFILE STA. 35+09 TO STA. 201+39
- SHEET NO. 11-20 STANDARD DETAILS
- SHEET NO. 21 DRAINAGE STRUCTURES
- SHEET NO. 22-36 CROSS SECTIONS

COUNTY AND HIGHWAY	ROUTE AND SECTION	CLASS AND AGREEMENT		FEDERAL DIVISION OFFICE	SHEET NUMBER	TOTAL SHEETS
		STATE	FEDERAL			
35.1	5.4	23.27		WIS. 4	1	36

STATE OF WISCONSIN
STATE HIGHWAY COMMISSION OF WISCONSIN

PLAN AND PROFILE OF PROPOSED
SOUTH COUNTY LINE-MERRILL ROAD
U.S.H. 51
LINCOLN COUNTY
PROJ. T 05-4 (27)

BEGINNING AT A POINT ± 1775' SOUTH OF THE NORTHEAST CORNER OF SEC. 35, T31N, R6E, AND EXTENDING NORTH AND NORTHEASTERLY TO A POINT ± 995' NORTH AND ± 395' WEST OF THE INTERIOR 1/4 CORNER OF SEC. 13, T31N, R6E

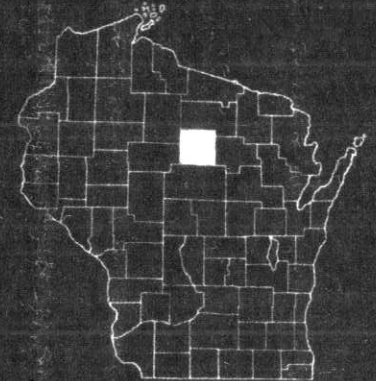

SCALES { PLAN 1 IN. = 100 FT.
PROFILE HOR. 1 IN. = 100 FT. VERT. 1 IN. = 10 FT.
CROSS SECTIONS HOR. 1 IN. = 5 FT. VERT. 1 IN. = 5 FT.

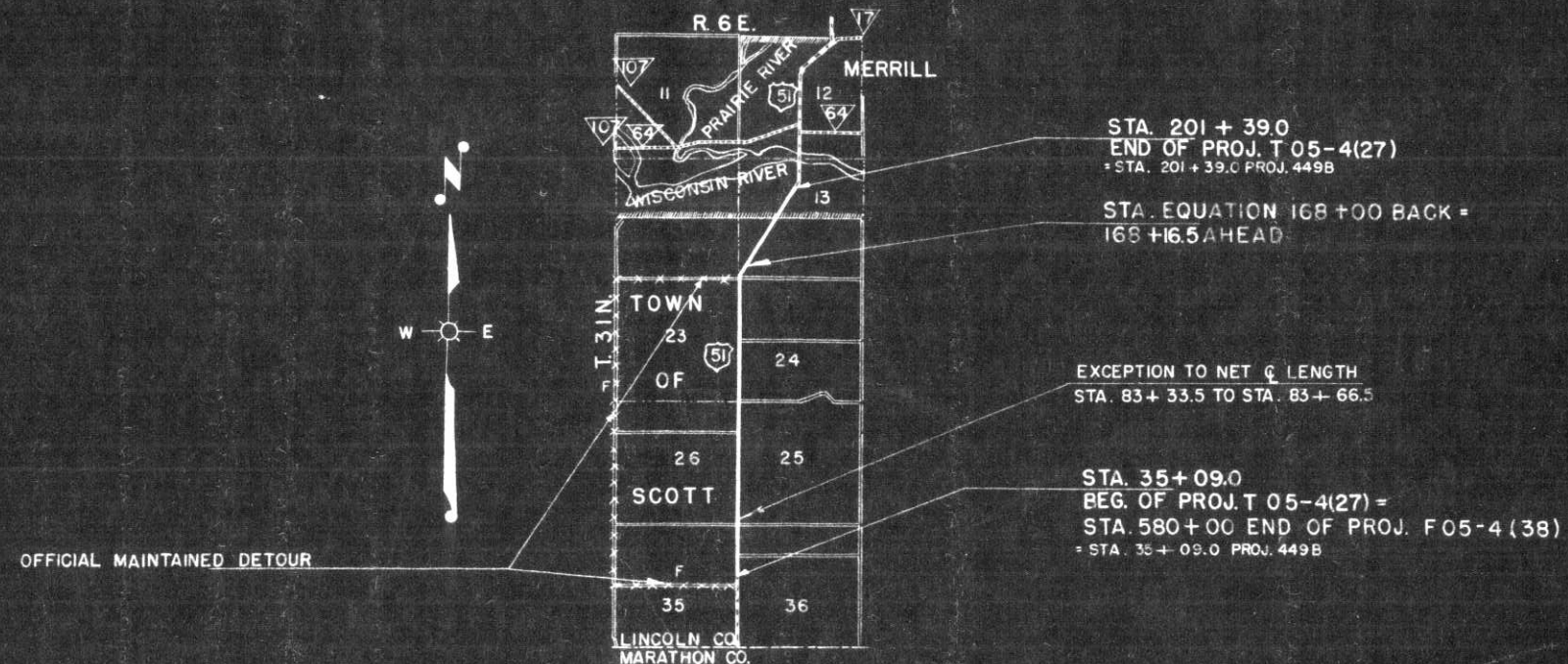

CONVENTIONAL SIGNS

STATE LINE		CULVERTS IN PLACE	
COUNTY LINE		CULVERTS REQUIRED	
TOWNSHIP OR RANGE LINE		DROP INLET	
SECTION LINE		POWER POLE	
NEW RIGHT OF WAY LINE		TELEPHONE OR TELEGRAPH POLE	
PRESENT RIGHT OF WAY LINE		RIGHT OF WAY MARKERS	
WIRE FENCE (WOVEN)		REFERENCE STAKE FOR HUBS ONLY	
WIRE FENCE (BARBED)		MARSH	
LOT LINE		HEDGE	
CORPORATE OR CITY LIMITS		TREES	
PROPERTY LINE			
TRAVELED WAY OR P.E.		GROUND ELEVATION	
RAILROADS		GRADE ELEVATION	
BASE OR SURVEY LINE			

LAYOUT

SCALE 0 1 MI.

TOTAL NET LENGTH OF CENTERLINE = 2.916 MI. RURAL
0.224 MI. MCPL.
3.140 MI. TOTAL

STATE HIGHWAY
COMMISSION OF WISCONSIN
MADISON, WIS.

SURVEYOR A. M. HESS NOTE BOOK 8464
DIVISION COMPUTER A. M. HESS M. O. CHECKER
DISTRICT CHECKER ERD + EFS CORRECT

CORRECT:
DATE 3-26-58 *Max Smith* DISTRICT ENGINEER

RECOMMENDED FOR APPROVAL:
DATE 5-20-58 *J. J. Piff* ENGINEER DESIGN

APPROVED:
DATE 5/20/58 *E. C. Rutledge* STATE HIGHWAY ENGINEER

DEPARTMENT OF COMMERCE
BUREAU OF PUBLIC ROADS

APPROVED: _____ DATE _____
DISTRICT ENGINEER

COUNTY AND HIGHWAY	ROUTE AND SECTION	CLASS AND AGREEMENT	FEDERAL DIVISION OFFICE	SHEET NUMBER	TOTAL SHEETS
35.1	5.4	23.27	4	4.0	36

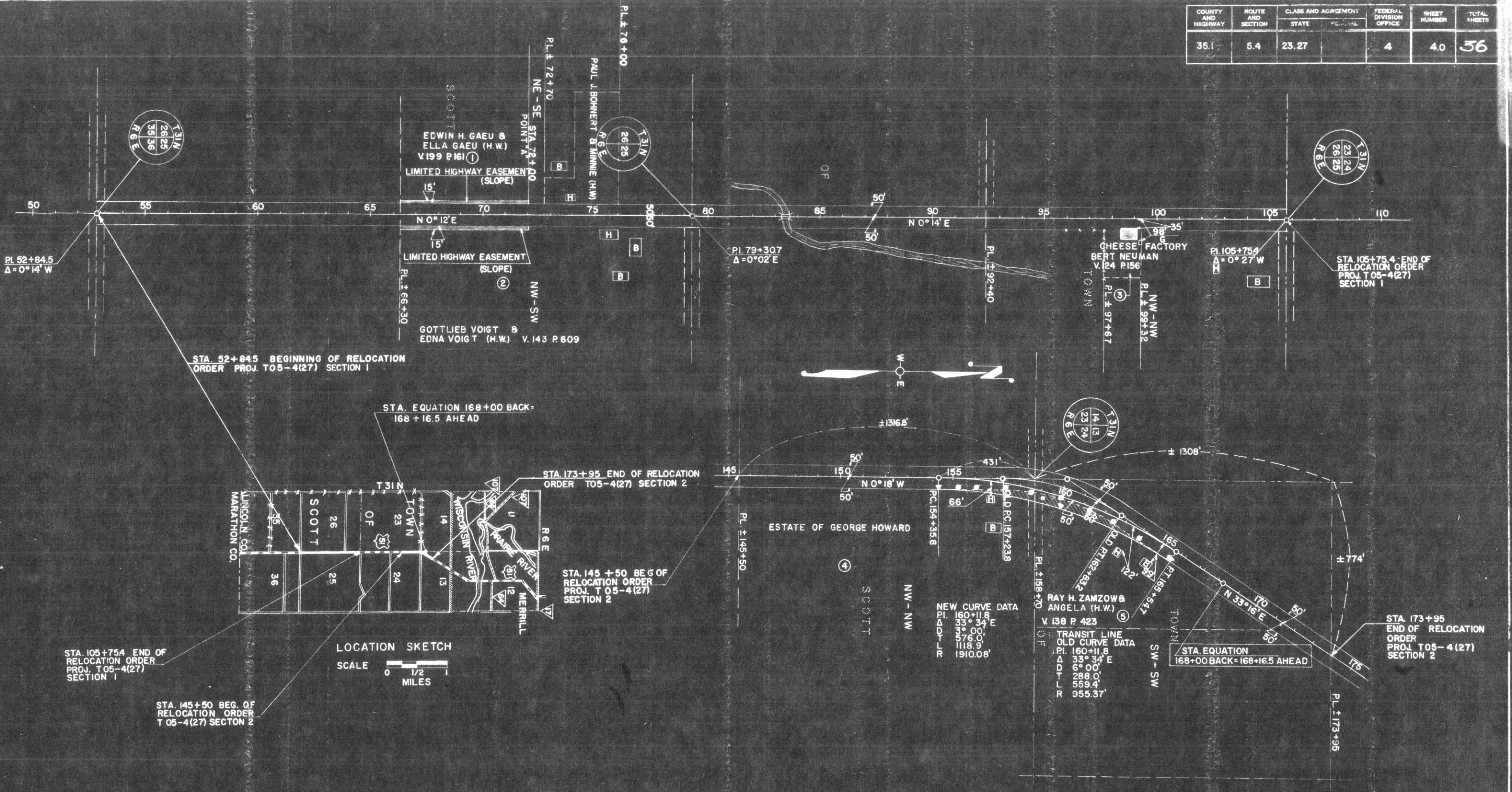

NOTE: ACQUIRE FEE TITLE EXCEPT AS OTHERWISE NOTED

PAR. NO.	OWNER	ADDRESS	DESCRIPTION	ACRES REQUIRED	INTEREST REQUIRED	ALSO SHEET	PAR. NO.
1	EDWIN H. GAEU & ELLA (H.W.)		NE-SE SEC. 26, T31N, R.6E.		LIMITED HIGHWAY EASEMENT		1
2	GOTTLIEB VOIGT & EDNA (H.W.)		NW-SW SEC. 25, T31N, R.6E.		LIMITED HIGHWAY EASEMENT		2
3	BERT NEUMAN		NW-NW SEC. 25, T31N, R.6E.		REMOVE BUILDING		3
4	ESTATE OF GEORGE HOWARD		NW-NW SEC. 24, T31N, R.6E.	0.16 ACRES			4
5	RAY H. ZAMZOW & ANGELA (H.W.)		SW-SW SEC. 13, T31N, R.6E.	0.30 ACRES			5

STATE HIGHWAY COMMISSION OF WISCONSIN
 PLAT OF RIGHT OF WAY REQUIRED
 PROJECT T 05 - 4 (27)
 SOUTH COUNTY LINE - MERRILL ROAD
 U.S.H. 51 LINCOLN COUNTY

SCALE
 0 200' 400'
 REVISED MAY 28 1954
 DATED MARCH 12, 1954

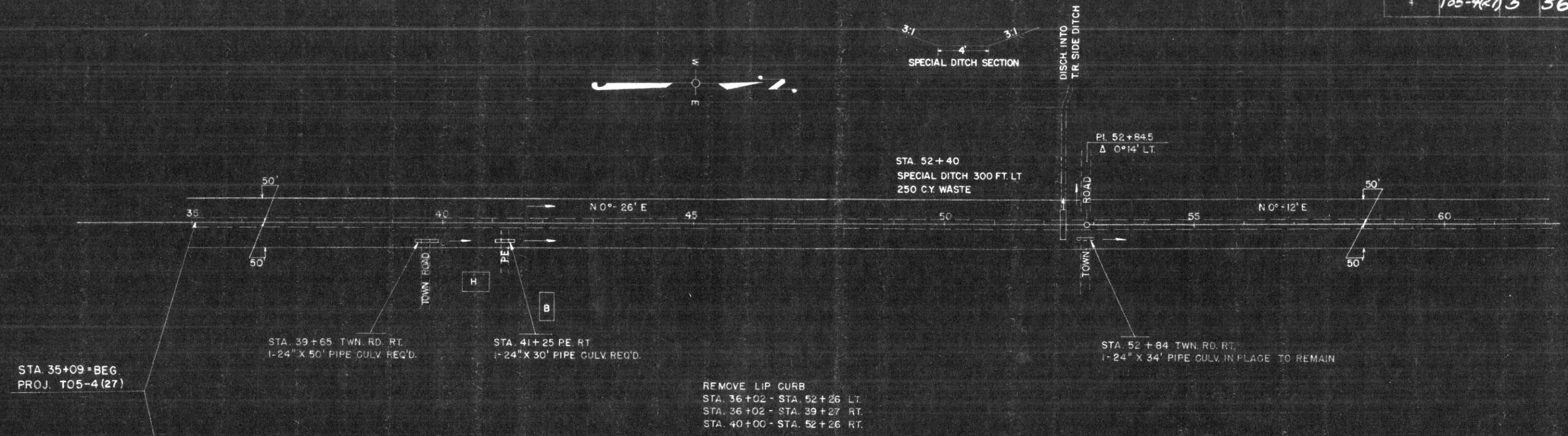

NET CENTERLINE LENGTH STA. 35+09 - 60+00 = 2491 LIN. FT.

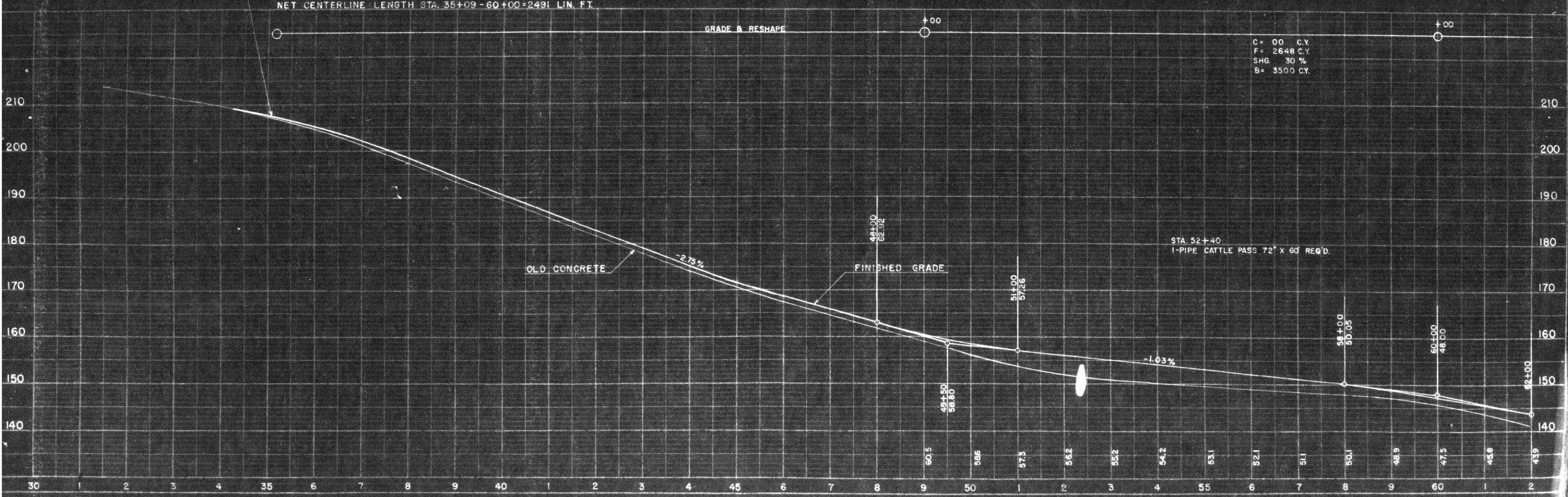

C = 00 C.Y.
 F = 2648 C.Y.
 SHG. 30 %
 B = 3500 C.Y.