

REVISION DATE 7-14-93 6-1-94 8-1-96 2-20-97 N.C. 7-22-99 11-26-01 N.C.	ROUTE	COUNTY	DATE	R/W PROJECT NUMBER	SHEET NUMBER
	U.S.H. 51	LINCOLN	9-2-92	1176-01-22	
	SCALE, FT.	GRID FACTOR		FEDERAL PROJECT NUMBER	4.6
	0 100 200	1.000095			

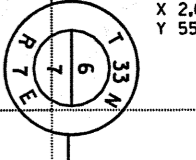
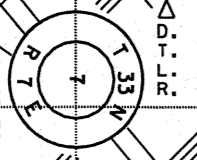
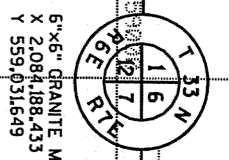
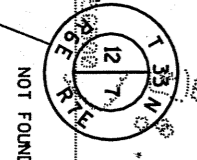
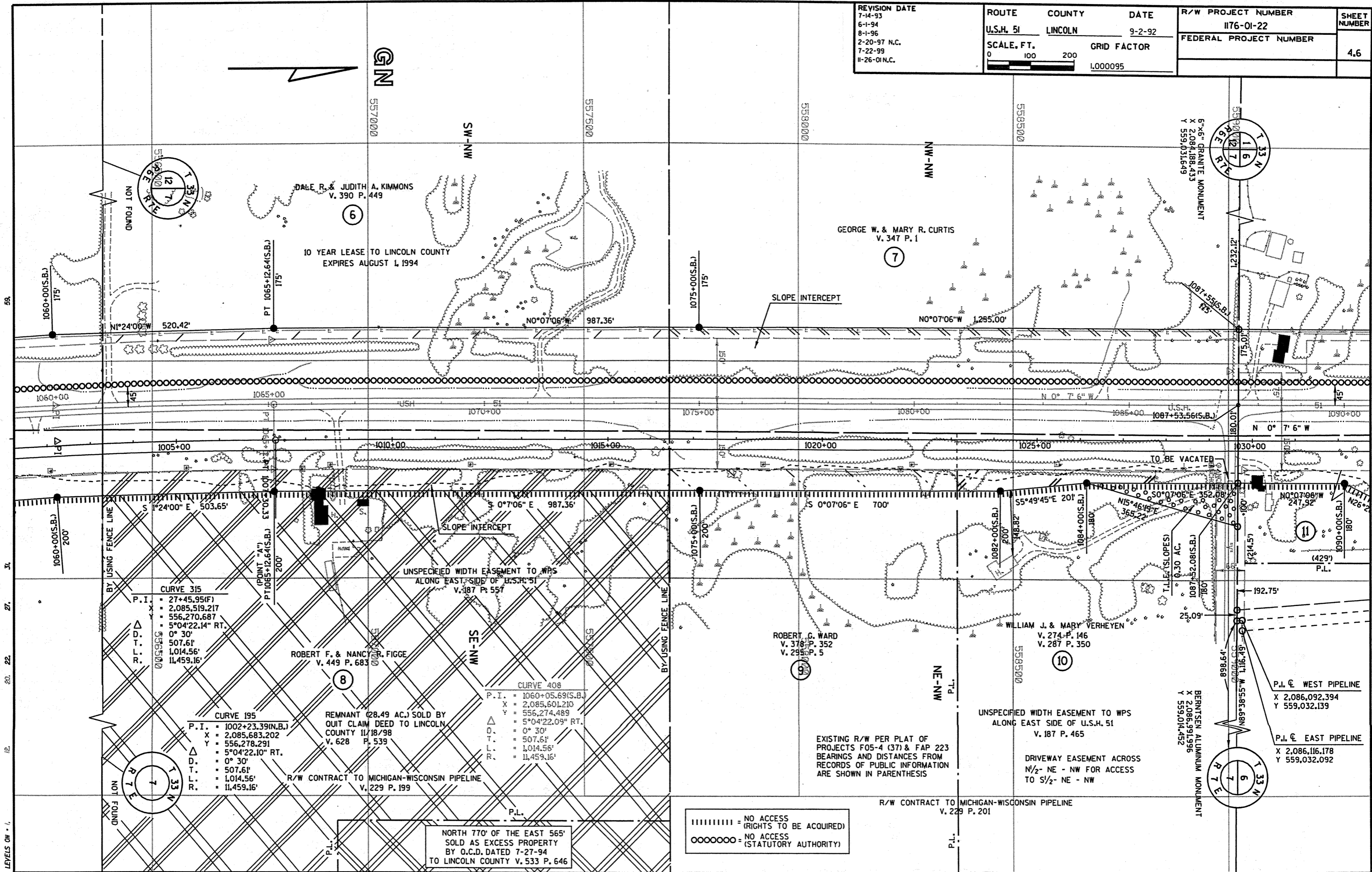

CURVE 315
 P.I. = 27+45.95(F)
 X = 2,085,519.217
 Y = 556,270.687
 Δ = 5°04'22.14" RT.
 D. = 0° 30'
 T. = 507.61'
 L. = 1,014.56'
 R. = 11,459.16'

CURVE 195
 P.I. = 1002+23.39(N.B.)
 X = 2,085,683.202
 Y = 556,278.291
 Δ = 5°04'22.10" RT.
 D. = 0° 30'
 T. = 507.61'
 L. = 1,014.56'
 R. = 11,459.16'

CURVE 408
 P.I. = 1060+05.89(S.B.)
 X = 2,085,501.210
 Y = 556,274.489
 Δ = 5°04'22.09" RT.
 D. = 0° 30'
 T. = 507.61'
 L. = 1,014.56'
 R. = 11,459.16'

REMNANT (28.49 AC.) SOLD BY
 QUIT CLAIM DEED TO LINCOLN
 COUNTY 11/18/98
 V. 628 P. 539

R/W CONTRACT TO MICHIGAN-WISCONSIN PIPELINE
 V. 229 P. 199

NORTH 770' OF THE EAST 565'
 SOLD AS EXCESS PROPERTY
 BY O.C.D. DATED 7-27-94
 TO LINCOLN COUNTY V. 533 P. 646

||||||| = NO ACCESS
 (RIGHTS TO BE ACQUIRED)
 ○○○○○○ = NO ACCESS
 (STATUTORY AUTHORITY)

EXISTING R/W PER PLAT OF
 PROJECTS F05-4 (37) & FAP 223
 BEARINGS AND DISTANCES FROM
 RECORDS OF PUBLIC INFORMATION
 ARE SHOWN IN PARENTHESIS

UNSPECIFIED WIDTH EASEMENT TO WPS
 ALONG EAST SIDE OF U.S.H. 51
 V. 187 P. 465

DRIVEWAY EASEMENT ACROSS
 N 1/2- NE - NW FOR ACCESS
 TO S 1/2- NE - NW

R/W CONTRACT TO MICHIGAN-WISCONSIN PIPELINE
 V. 229 P. 201