

FILE NAME: 07 1176021176RW1.DGN
 LEVELS ON: 1, 2, 3, 4, 5, 6, 7, 8, 9, 10, 11, 12, 13, 14, 15, 16, 17, 18, 19, 20, 21, 22, 23, 24, 25, 26, 27, 28, 29, 30, 31, 32, 33, 34, 35, 36, 37, 38, 39, 40, 41, 42, 43, 44, 45, 46, 47, 48, 49, 50, 51, 52, 53, 54, 55, 56, 57, 58, 59, 60, 61, 62, 63
 ORIGINATOR: DISTRICT 7 RHINELANDER
 REV. DATE: 04-24-97 PLOT SCALE: 201.20845911000000
 PLOT DATE: 30-JUN-1998 13:47

REVISION DATE 7-01-98	ROUTE U.S.H. 51	COUNTY LINCOLN	DATE 4-24-97	R/W PROJECT NUMBER 1176-01-23	SHEET NUMBER 4.3
	SCALE, FT. 0 100 200	GRID FACTOR 1.000095		FEDERAL PROJECT NUMBER	

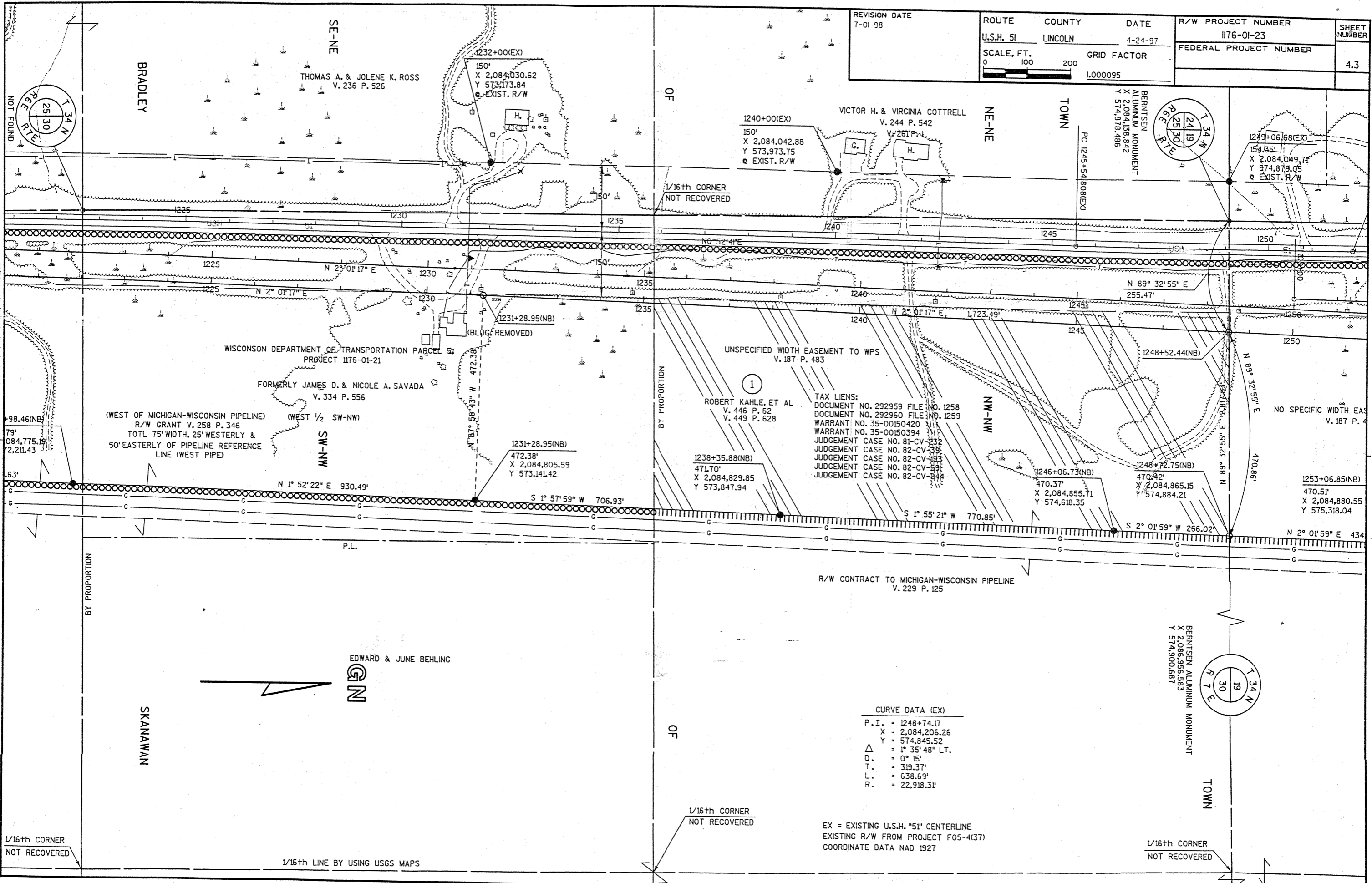

TAX LIENS:
 DOCUMENT NO. 292959 FILE NO. 1258
 DOCUMENT NO. 292960 FILE NO. 1259
 WARRANT NO. 35-00150420
 WARRANT NO. 35-00150394
 JUDGEMENT CASE NO. 81-CV-232
 JUDGEMENT CASE NO. 82-CV-339
 JUDGEMENT CASE NO. 82-CV-383
 JUDGEMENT CASE NO. 82-CV-598
 JUDGEMENT CASE NO. 82-CV-244

CURVE DATA (EX)

P. I.	= 1248+74.17
X	= 2,084,206.26
Y	= 574,845.52
Δ	= 1° 35' 48" LT.
D.	= 0° 15'
T.	= 319.37'
L.	= 638.69'
R.	= 22,918.31'

EX = EXISTING U.S.H. "51" CENTERLINE
 EXISTING R/W FROM PROJECT F05-4(37)
 COORDINATE DATA NAD 1927