

REVISION DATE
7-14-93

ROUTE COUNTY DATE
U.S.H. 51 LINCOLN 9-2-92
SCALE, FT. GRID FACTOR
0 100 200 1.000095

R/W PROJECT NUMBER
1176-01-22
FEDERAL PROJECT NUMBER
4.8
SHEET NUMBER

CURVE 200
P.I. = 1065+16.12(N.B.)
X = 2,085,670.192
Y = 562,571.678
Δ = 32°26'39.96" LT.
T. = 1°30'
L. = 1,111.34'
R. = 2,162.96'
R. = 3,819.72'

CURVE 409
P.I. = 1122+78.20(S.B.)
X = 2,085,588.241
Y = 562,547.651
Δ = 32°26'39.96" LT.
T. = 1°30'
L. = 1,111.34'
R. = 2,162.96'
R. = 3,819.72'

CURVE 320
P.I. = 92+88.80(F)
X = 2,085,505.690
Y = 562,814.189
Δ = 40°16'38.41" LT.
T. = 1°30'
L. = 1,400.74'
R. = 2,685.16'
R. = 3,819.72'

DANIEL REICHWALD &
JENNIFER RYAN
V. 482 P. 224

HOLDING TANK AGREEMENT
V. 390 P. 727

THOMAS J. BARTELMÉ
V. 375 P. 81

DONALD J. & JOANN E. WITT
V. 325 P. 723

RICHARD D. LODHOLZ
V. 412 P. 32

NOTE: 34 ACRES ARE MANAGED FOREST LANDS
V. 433 P. 511

TRANSMISSION LINE EASEMENT TO WPS
V. 176 P. 588, 589

R/W CONTRACT TO MICHIGAN-WISCONSIN PIPELINE
V. 229 P. 205

100' CONVEYANCE OF RIGHT
IN LAND BY PUBLIC UTILITY
TO STATE OF WISCONSIN FROM
WISCONSIN PUBLIC SERVICE
CORPORATION
V. 203 P. 269

||||||| = NO ACCESS
(RIGHTS TO BE ACQUIRED)
○○○○○○ = NO ACCESS
(STATUTORY AUTHORITY)

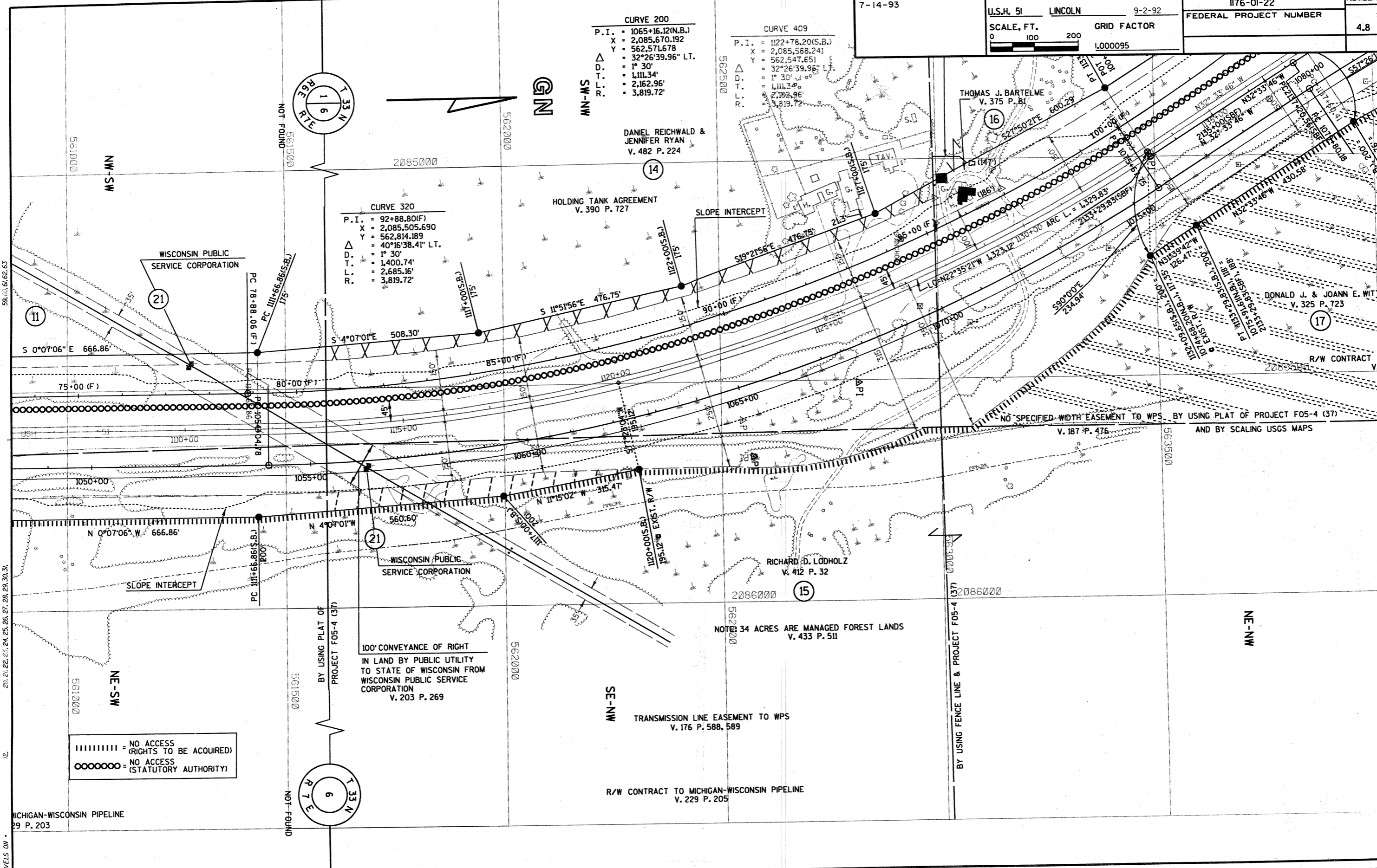
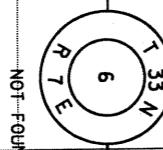
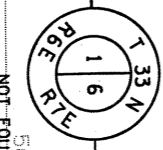

MICHIGAN-WISCONSIN PIPELINE
29 P. 203