

| | | | | | |
|--------------------------|-------------------------|-------------------|-------------------------|----------------------------------|---------------------|
| REVISION DATE 7-14-93 | ROUTE U.S.H. 51 | COUNTY LINCOLN | DATE 9-2-92 | R/W PROJECT NUMBER 1176-01-22 | SHEET NUMBER 4.8 |
| | SCALE, FT. 0 100 200 | | GRID FACTOR 1.000095 | FEDERAL PROJECT NUMBER | |

CURVE 200
P.I. = 1065+16.12(N.B.)
X = 2,085,670.192
Y = 562,571.678
Δ = 32°26'39.96" LT.
D. = 1° 30'
T. = 1,111.34'
L. = 2,162.96'
R. = 3,819.72'

CURVE 409
P.I. = 1122+78.20(S.B.)
X = 2,085,588.241
Y = 562,547.651
Δ = 32°26'39.96" LT.
D. = 1° 30'
T. = 1,111.34'
L. = 2,162.96'
R. = 3,819.72'

CURVE 320
P.I. = 92+88.80(F)
X = 2,085,505.690
Y = 562,814.189
Δ = 40°16'38.41" LT.
D. = 1° 30'
T. = 1,400.74'
L. = 2,685.16'
R. = 3,819.72'

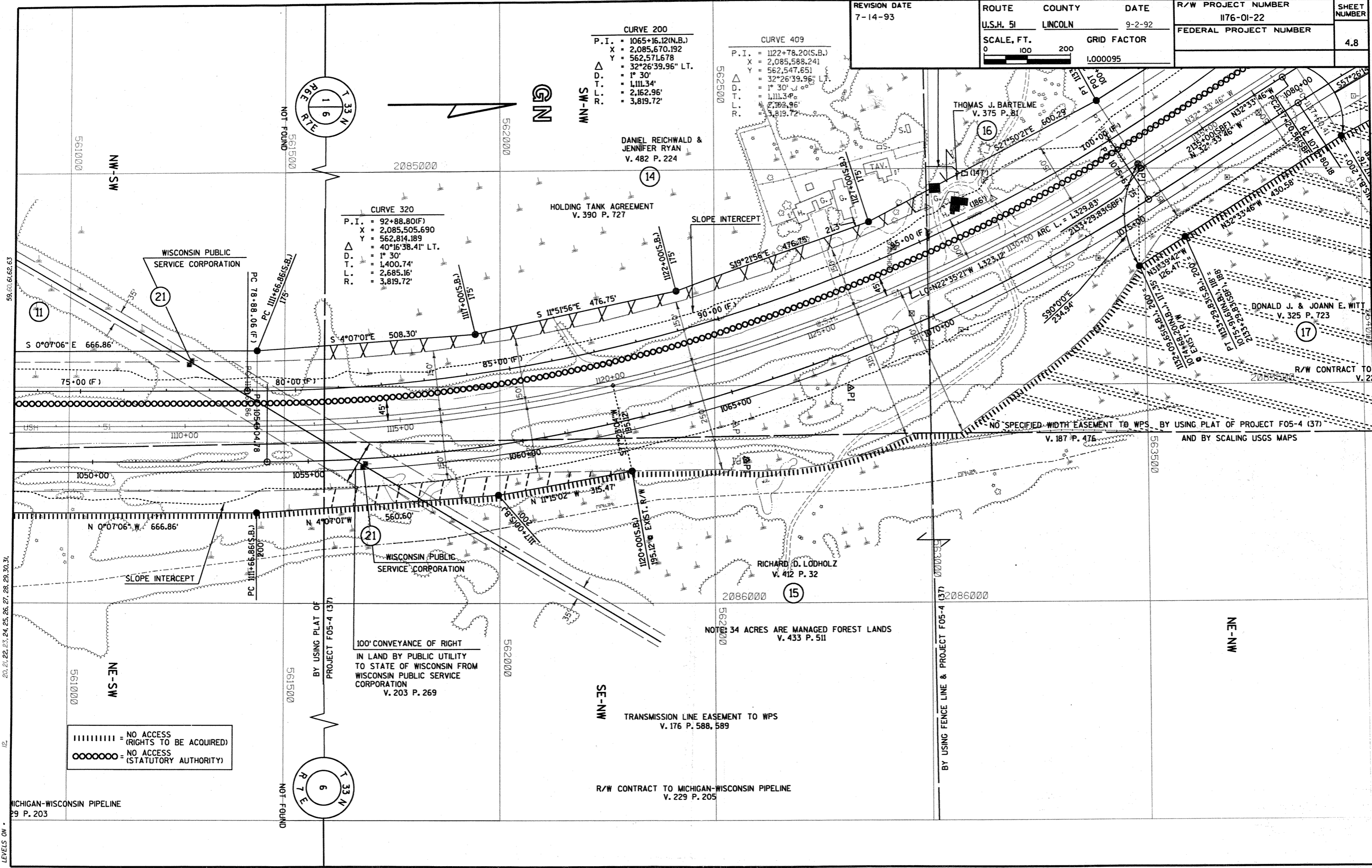

LEVELS ON - 20, 21, 22, 23, 24, 25, 26, 27, 28, 29, 30, 31, 59, 60, 61, 62, 63

||||||| = NO ACCESS (RIGHTS TO BE ACQUIRED)
○○○○○○ = NO ACCESS (STATUTORY AUTHORITY)

100' CONVEYANCE OF RIGHT
IN LAND BY PUBLIC UTILITY
TO STATE OF WISCONSIN FROM
WISCONSIN PUBLIC SERVICE
CORPORATION
V. 203 P. 269

TRANSMISSION LINE EASEMENT TO WPS
V. 176 P. 588, 589

R/W CONTRACT TO MICHIGAN-WISCONSIN PIPELINE
V. 229 P. 205

NOTE: 34 ACRES ARE MANAGED FOREST LANDS
V. 433 P. 511

NO SPECIFIED WIDTH EASEMENT TO WPS BY USING PLAT OF PROJECT F05-4 (37)
AND BY SCALING USGS MAPS