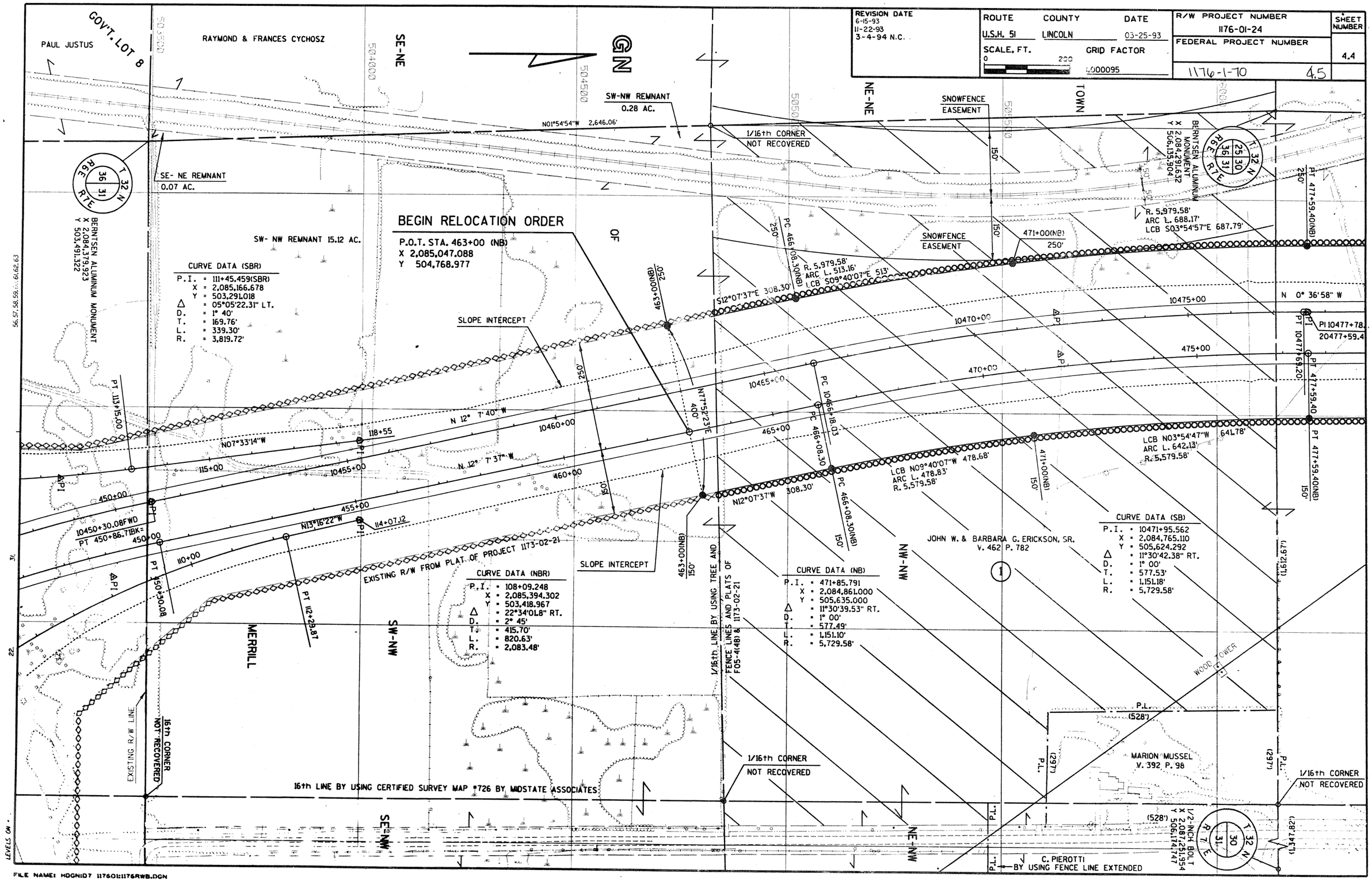
REVISION DATE
6-15-93
11-22-93
3-4-94 N.C.
ROUTE U.S.H. 51
COUNTY LINCOLN
DATE 03-25-93
SCALE, FT. 0 200
GRID FACTOR 1.000095
R/W PROJECT NUMBER 1176-01-24
FEDERAL PROJECT NUMBER 1176-1-70
SHEET NUMBER 4.4
4.5
GOV'T. LOT 8
PAUL JUSTUS
RAYMOND & FRANCES CYCHOSZ
SE-NE
GN
SW-NW REMNANT 0.28 AC.
N01°54'54"W 2,646.06'
1/16th CORNER NOT RECOVERED
SNOWFENCE EASEMENT
NE-NE
TOWN
SE- NE REMNANT 0.07 AC.
BERNTSEN ALUMINUM MONUMENT
X 2,084,379.923
Y 503,491.322
BERNTSEN ALUMINUM MONUMENT
X 2,084,291.632
Y 506,135.904
BEGIN RELOCATION ORDER
P.O.T. STA. 463+00 (NB)
X 2,085,047.088
Y 504,768.977
SW- NW REMNANT 15.12 AC.
CURVE DATA (SBR)
P.I. = 111+45.459(SBR)
X = 2,085,166.678
Y = 503,291.018
Δ = 05°05'22.31" LT.
D. = 1° 40'
T. = 169.76'
L. = 339.30'
R. = 3,819.72'
SLOPE INTERCEPT
R. 5,979.58'
ARC L. 688.17'
LCB S03°54'57"E 687.79'
471+00(NB)
250'
PC 466+08.30(NB)
R. 5,979.58'
ARC L. 513.16'
LCB S09°40'07"E 513'
S12°07'37"E 308.30'
463+00(NB)
N 0° 36'58" W
PI 10477+78.
20477+59.4
PT 477+59.40(NB)
PT 10477+69.20
PT 477+59.40
10475+00
10470+00
475+00
470+00
10465+00
465+00
N77°52'23"E 400'
PC 10466+18.03
PC 466+08.30
N 12° 7' 40" W
N 12° 7' 37" W
N07°33'14"W
118+55
115+00
10460+00
10455+00
460+00
450+00
455+00
N13°16'22"W
114+07.12
110+00
PT 113+15.00
10450+30.08FWD
PT 450+86.71BK=
PT 450+30.08
PT 112+29.87
EXISTING R/W FROM PLAT OF PROJECT 1173-02-21
CURVE DATA (NBR)
P.I. = 108+09.248
X = 2,085,394.302
Y = 503,418.967
Δ = 22°34'01.8" RT.
D. = 2° 45'
T. = 415.70'
L. = 820.63'
R. = 2,083.48'
N12°07'37"W 308.30'
LCB N09°40'07"W 478.68'
ARC L. 478.83'
R. 5,579.58'
LCB N03°54'47"W 641.78'
ARC L. 642.13'
R. 5,579.58'
471+00(NB)
JOHN W. & BARBARA G. ERICKSON, SR.
V. 462 P. 782
CURVE DATA (NB)
P.I. = 471+85.791
X = 2,084,861.000
Y = 505,635.000
Δ = 11°30'39.53" RT.
D. = 1° 00'
T. = 577.49'
L. = 1,151.10'
R. = 5,729.58'
CURVE DATA (SB)
P.I. = 10471+95.562
X = 2,084,765.110
Y = 505,624.292
Δ = 11°30'42.38" RT.
D. = 1° 00'
T. = 577.53'
L. = 1,151.18'
R. = 5,729.58'
463+00(NB)
1/16th LINE BY USING TREE AND FENCE LINES AND PLATS OF F05-4(48) & 1173-02-21
MERRILL
SW-NW
NW-NW
WOOD TOWER
P.L. (528')
MARION MUSSEL
V. 392 P. 98
(297')
(1,612.67')
(1,347.82')
1/2-INCH BOLT
X 2,087,251.954
Y 506,174.747
EXISTING R/W LINE
16th CORNER NOT RECOVERED
16th LINE BY USING CERTIFIED SURVEY MAP #726 BY MIDSTATE ASSOCIATES
1/16th CORNER NOT RECOVERED
C. PIEROTTI BY USING FENCE LINE EXTENDED
SE-NW
NE-NW
LEVELS ON
FILE NAME: HDGN:D7 11760I:1176RWB.DGN