

REVISION DATE 6-15-93 11-22-93 3-4-94	ROUTE U.S.H. 51	COUNTY LINCOLN	DATE 03-25-93	R/W PROJECT NUMBER 1176-01-24	SHEET NUMBER 4.13
	SCALE, FT. 0 200	GRID FACTOR 1.000095		1176-1-10	4.14

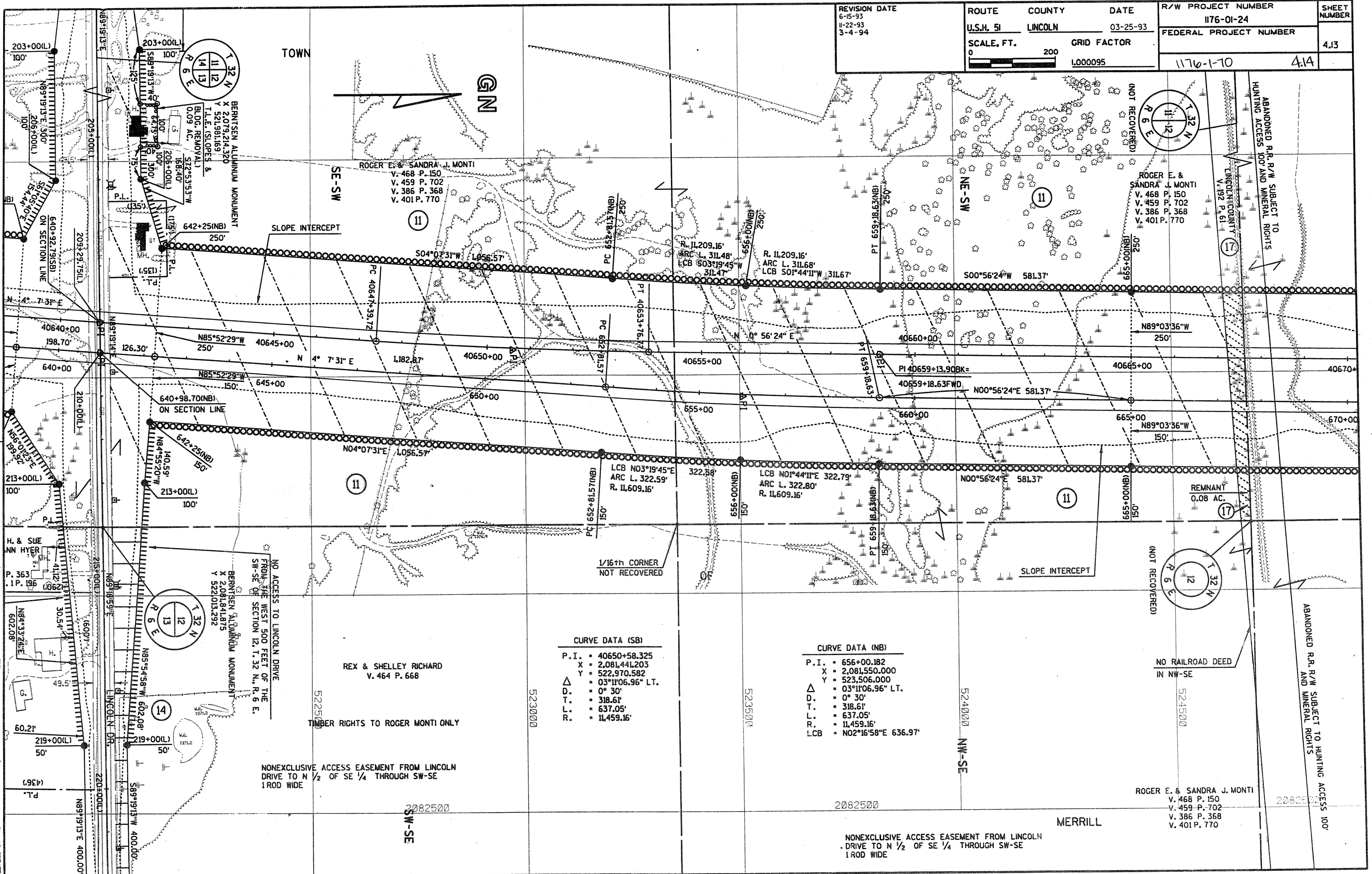

LEVELS ON 1/4 - 1/4

NO ACCESS TO LINCOLN DRIVE FROM THE WEST 500 FEET OF THE SW-SE CORNER OF SECTION 12, T. 32 N., R. 6 E.

NONEXCLUSIVE ACCESS EASEMENT FROM LINCOLN DRIVE TO N 1/2 OF SE 1/4 THROUGH SW-SE 1 ROD WIDE

REX & SHELLEY RICHARD
V. 464 P. 668
TIMBER RIGHTS TO ROGER MONTI ONLY

CURVE DATA (SB)

P.I.	= 40650+58.325
X	= 2,081,441.203
Y	= 522,970.582
Δ	= 03°11'06.96" LT.
D.	= 0° 30'
T.	= 318.61'
L.	= 637.05'
R.	= 11,459.16'

CURVE DATA (NB)

P.I.	= 656+00.182
X	= 2,081,550.000
Y	= 523,506.000
Δ	= 03°11'06.96" LT.
D.	= 0° 30'
T.	= 318.61'
L.	= 637.05'
R.	= 11,459.16'
LCB	= N02°16'58"E 636.97'

NO RAILROAD DEED IN NW-SE

ROGER E. & SANDRA J. MONTI
V. 468 P. 150
V. 459 P. 702
V. 386 P. 368
V. 401 P. 770

NONEXCLUSIVE ACCESS EASEMENT FROM LINCOLN DRIVE TO N 1/2 OF SE 1/4 THROUGH SW-SE 1 ROD WIDE