

REVISION DATE 6-8-93 8-22-93 3-4-94 N.C. 10-17-94 N.C. 1-5-97 N.C. 7-4-99 N.C.	ROUTE U.S. 51	COUNTY LINCOLN	DATE 03-25-93	R/W PROJECT NUMBER 176-01-24	SHEET NUMBER 46
SCALE, FT. 0 200	GRID FACTOR 1.000095		FEDERAL PROJECT NUMBER		

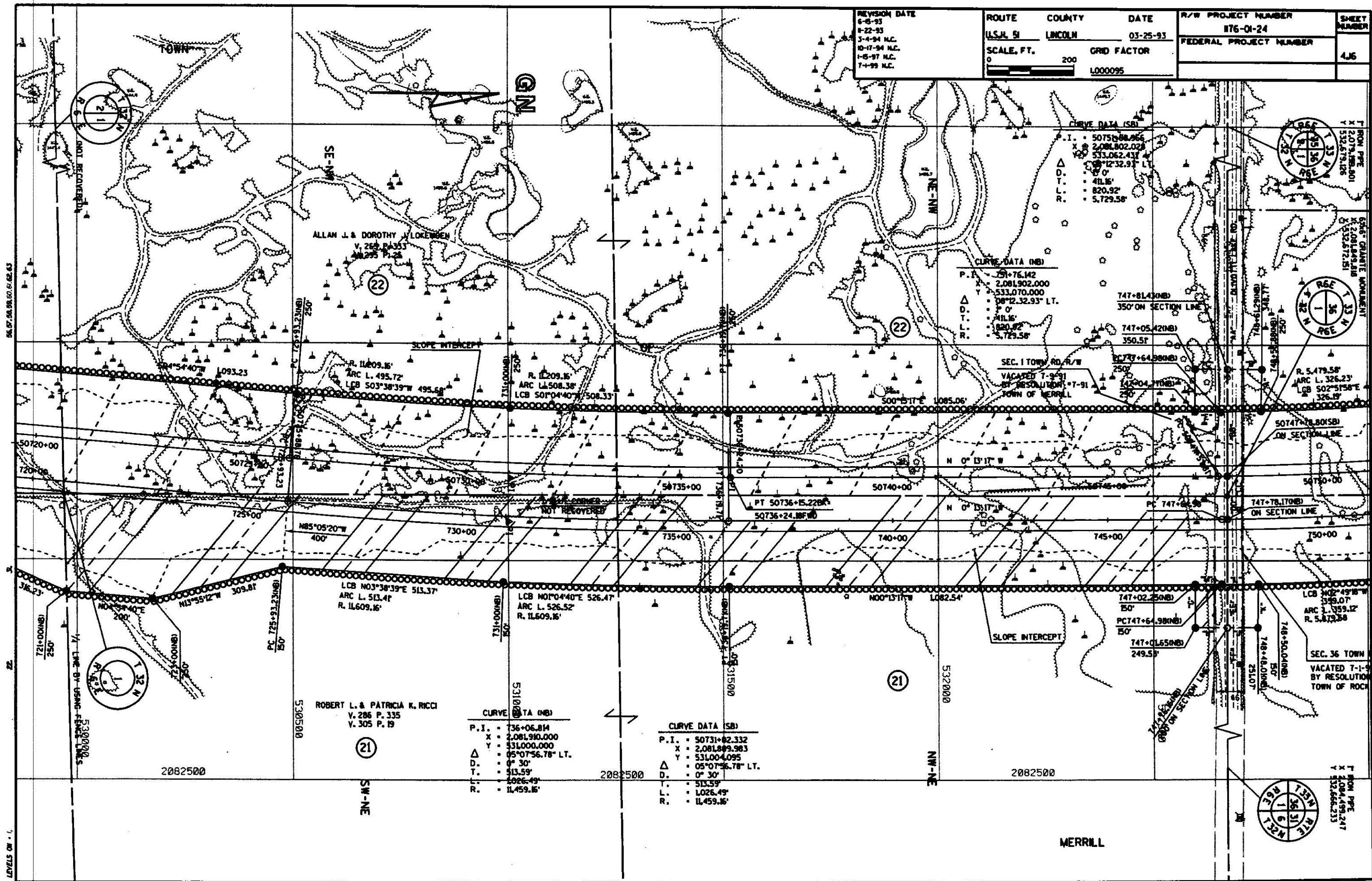

CURVE DATA (SB)

P.I.	50751+88.966
X	2,081,802.028
Y	533,062.431
Δ	12°32.93' LT.
D.	0'
T.	411.16'
L.	820.92'
R.	5,729.58'

CURVE DATA (NB)

P.I.	50751+76.142
X	2,081,902.000
Y	533,070.000
Δ	12°32.93' LT.
D.	0'
T.	411.16'
L.	820.92'
R.	5,729.58'

SEC. 1 TOWN RD. R/W
VACATED 7-9-91
BY RESOLUTION 7-91
TOWN OF MERRILL

ALLAN J. & DOROTHY V. LOREMBEN
V. 262 P. 353
M. 295 P. 28

ROBERT L. & PATRICIA K. RICCI
V. 286 P. 335
V. 305 P. 19

CURVE DATA (NB)

P.I.	736+06.814
X	2,081,910.000
Y	531,000.000
Δ	05°07'56.78" LT.
D.	0' 30"
T.	513.59'
L.	1,026.49'
R.	11,459.16'

CURVE DATA (SB)

P.I.	50731+82.332
X	2,081,899.983
Y	531,004.095
Δ	05°07'56.78" LT.
D.	0' 30"
T.	513.59'
L.	1,026.49'
R.	11,459.16'

LEVELS ON 1/4" LINE BY USING FIELD DATA