

REVISION DATE 6-8-93 8-22-93 3-4-94 M.C. 10-17-94 M.C. 1-8-97 M.C. 7-4-99 M.C.	ROUTE U.S. 51	COUNTY LINCOLN	DATE 03-25-93	R/W PROJECT NUMBER 876-01-24	SHEET NUMBER 4.5
SCALE, FT. 0 200	GRID FACTOR L000095				

R/W BEARING AND DISTANCES

- \*A\* = LCB S02°11'15"W 129.10' ARC L. 129.10' R. 11,709.16'
- \*B\* = N 88° 23' 46" W 100.00'
- \*C\* = S 0° 34' 59" W 27.04'
- \*D\* = S 0° 34' 39" W 56.89'
- \*E\* = S 0° 34' 39" W 27.04'
- \*F\* = N 88° 23' 46" W 100.00'
- \*G\* = PCB S01°08'43"W 70.24' ARC L. 70.24' R. 11,709.16'
- \*H\* = PCB S02°22'35"W 120.19' ARC L. 120.19' R. 11,709.16'

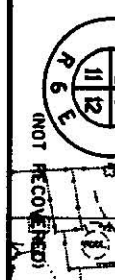

66.97, 66.58, 60.61, 62.63

LEVELS ON

FILE NAME: H00807 17608176RMLDON

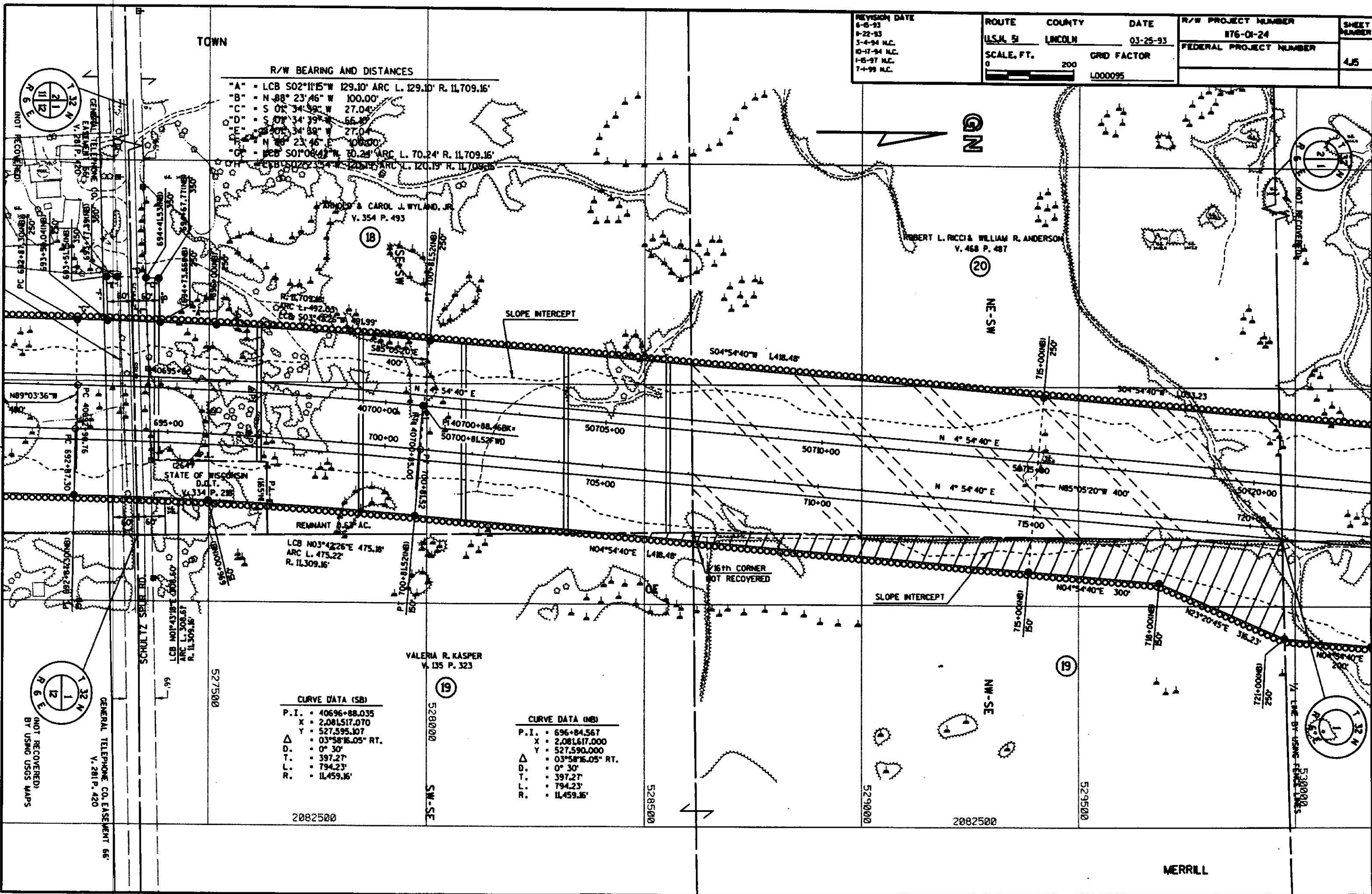

CURVE DATA (SB)

P.I.	40696+88.035
X	2,081,517.070
Y	527,595.107
Δ	03°58'16.05" RT.
D.	0° 30'
T.	397.27'
L.	794.23'
R.	11,459.16'

CURVE DATA (NB)

P.I.	696+84.567
X	2,081,617.000
Y	527,590.000
Δ	03°58'16.05" RT.
D.	0° 30'
T.	397.27'
L.	794.23'
R.	11,459.16'

2082500

2082500

MERRILL