

**BEARING ORIENTATION AND GRID CONVERSION**

COORDINATES AND RIGHT-OF-WAY PLAT BEARINGS ARE ORIENTED TO THE WISCONSIN COORDINATE SYSTEM WITH 0 DEGREES, 0 MINUTES, 0 SECONDS BEING GRID NORTH. THE DIFFERENCE BETWEEN PROJECT PLAT BEARINGS REPRESENT PLANE ANGLES IN DEGREES, MINUTES AND SECONDS TO THE NEAREST SECOND. R/W PLAT DISTANCES ARE GRID LENGTHS UNLESS OTHERWISE NOTED AND MAY BE CONVERTED TO GROUND LENGTHS BY MULTIPLYING PLAT DISTANCES BY 1.0000697

RIGHT-OF-WAY BOUNDARIES ARE DEFINED WITH COURSES OF THE PERIMETER OF THE HIGHWAY LANDS REFERENCED TO THE U.S. PUBLIC LAND SURVEY OR OTHER SURVEYS OF PUBLIC RECORD. OTHER INFORMATION IS PROVIDED TO SUPPLEMENT THE BASIC PERIMETER DESCRIPTION AND SHALL NOT BE CONSTRUED TO PREVAIL OVER THE PERIMETER DESCRIPTION.

**SCHEDULE OF LANDS & INTERESTS REQUIRED**

PARCEL NUMBER	SHEET NUMBER	OWNER	INTEREST REQUIRED	L.H.E. ACRES		R/W ACRES REQ'D.			TOTAL ACRES REM.	OPERATIONS PROJECT I.D.
				TEMP.	PERM.	NEW	EXISTING	TOTAL		
48		OWENS - ILLINOIS GLASS CO.	FEE & L.H.E	1.02	---	82.76	0.56	83.32	938.34	1173-3-21
54		WISCONSIN VALLEY IMPROVEMENT CO.	FEE	---	---	16.72	---	16.72	70.90	1173-3-21

REVISION DATE	PROJECT I.D.	SHEET NUMBER
10-1-79	1173-3-21	4.27
2-14-80	FEDERAL PROJECT DESIGNATION	
1-26-82	DP 05 (20)	
3-15-82		
6-13-83	PLAT OF RIGHT OF WAY REQUIRED	
5-17-84	C.T.H."S" - U.S.H.8 U.S.H.51	
	LINCOLN COUNTY	
	SCALE 100 200'	DATE
		APRIL 4, 1979

CURVE 27 N.B.  
 P.I. 1813+53.09  
 N 628,677.83  
 E 2,084,871.11  
 L 149°01'37"  
 Δ 30°58'23"  
 D 1°00'  
 T 1587.50'  
 L 3097.30'  
 E 215.86'  
 R 5729.58'

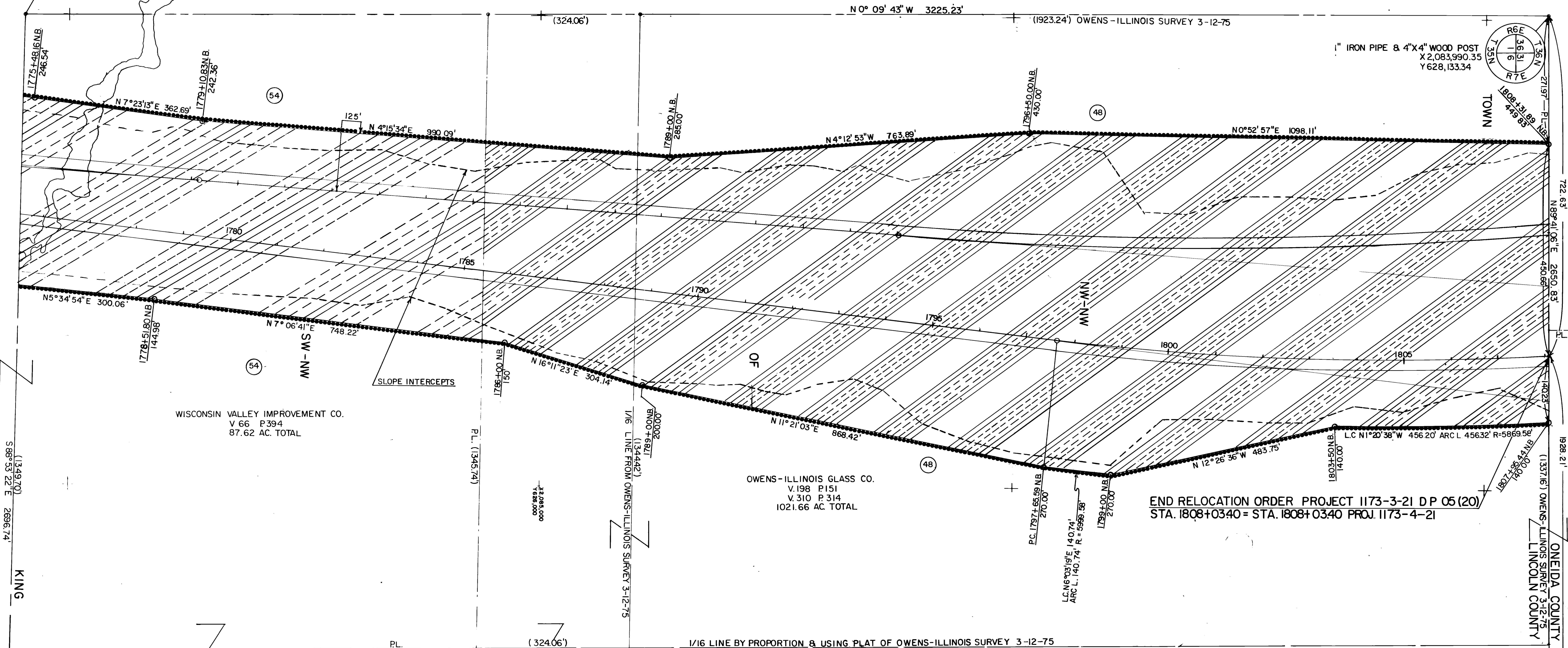
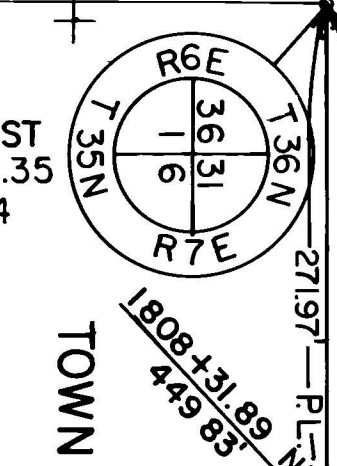
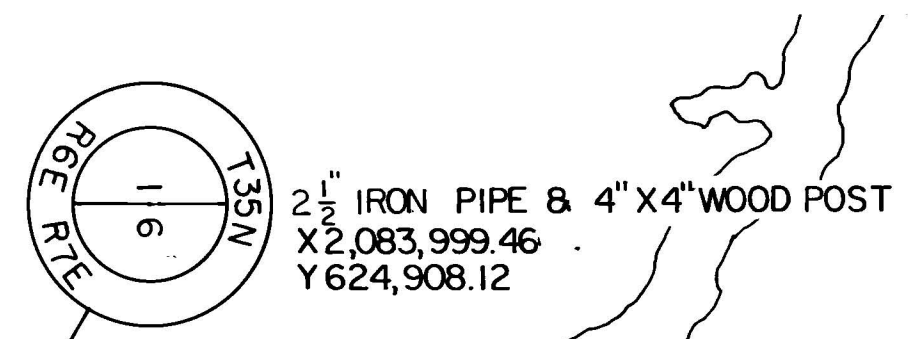

END RELOCATION ORDER PROJECT 1173-3-21 DP 05 (20)  
 STA. 1808+0340 = STA. 1808+0340 PROJ. 1173-4-21

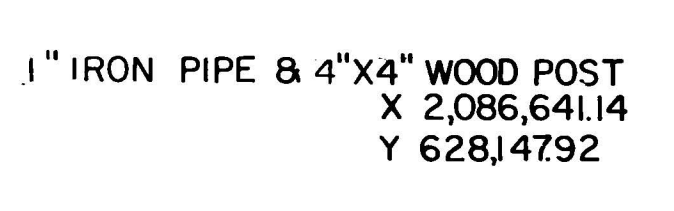
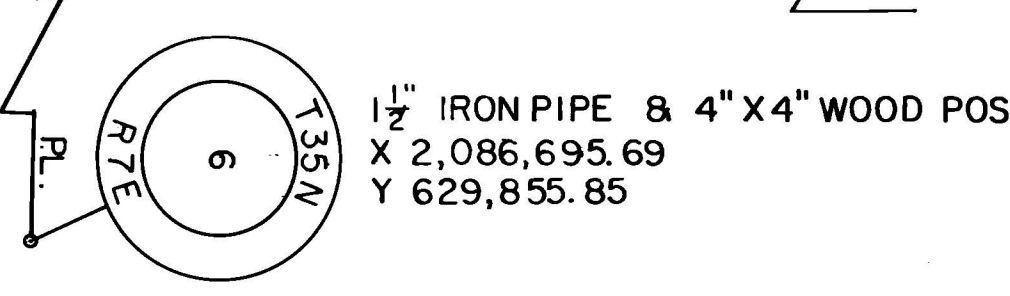

LEGEND  
 DENOTES NO ACCESS