

REVISION DATE	PROJECT I.D.	SHEET NUMBER
10-1-79	1173-3-21	
2-14-80	FEDERAL PROJECT DESIGNATION	4.21
1-26-82	DP 05 (20)	
3-15-82	Pat of Right of Way Required	
6-13-83	C.T.H. "S" - U.S.H. 8	
5-17-84 N.C.	U.S.H. 51	
	Lincoln County	
	SCALE 0 100 200 Ft.	DATE
		APRIL 4, 1979

"BEARING ORIENTATION AND GRID CONVERSION"
 Right of Way Plat Bearings are oriented to the Wisconsin Coordinate System with 0 degrees, 0 minutes, 0 seconds being "GRID NORTH". The difference between project plat bearings represent plane angles in degrees, minutes and seconds to the nearest second. R/W plat distances are Grid lengths unless otherwise noted and may be converted to Ground lengths by multiplying Plat distances by 1.0000697.

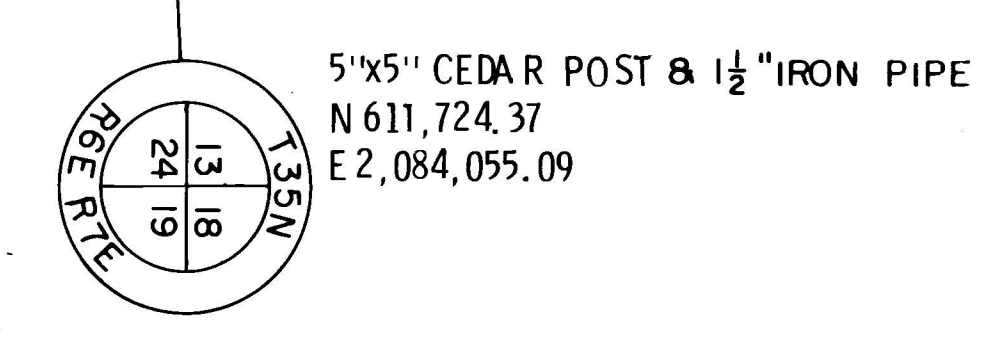
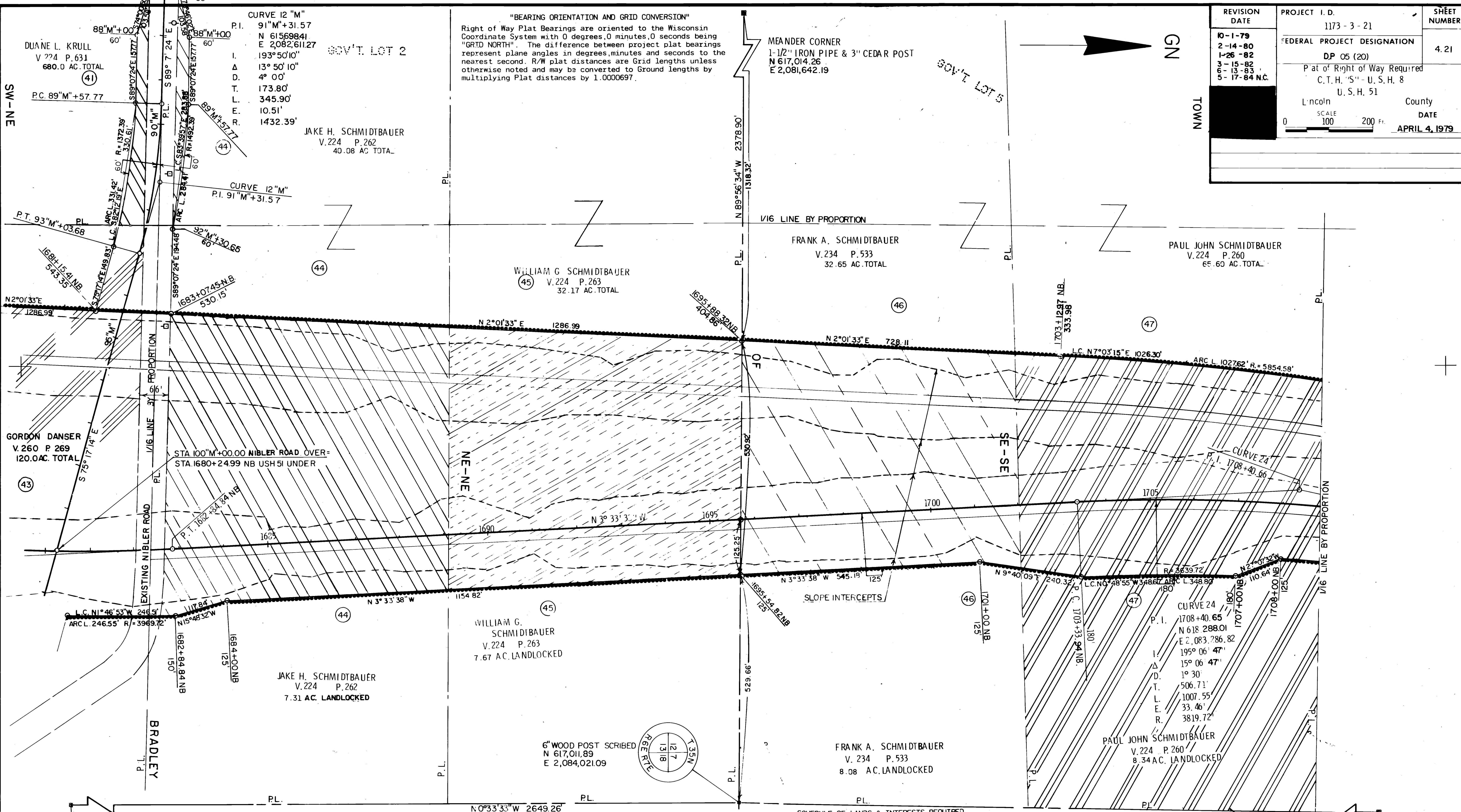

LEGEND
 DENOTES NO ACCESS

PARCEL NO.	OWNER	INTEREST REQUIRED	L.H.E. ACRES	ACRES REQUIRED			TOTAL REMAINING ACRES	OPERATIONS PROJECT NO.
				NEW R/W REQUIRED	EXISTING R/W	TOTAL R/W REQUIRED		
41	DAUNE L. KRULL	FEE & L.H.E.	2.82	55.71	0.50	56.21	623.79	1173-3-21
44	JAKE SCHMIDTBAUER	FEE		9.56	-	9.56	30.52	1173-3-21
45	WILLIAM G. SCHMIDTBAUER	FEE		8.63	-	8.63	23.54	1173-3-21
46	FRANK A. SCHMIDTBAUER	FEE		7.27	-	7.27	25.38	1173-3-21
47	PAUL JOHN SCHMIDTBAUER	FEE		7.48	-	7.48	58.12	1173-3-21
43	GORDON DANSER	FEE & L.H.E.	1.58	32.81	1.62	34.43	85.57	1173-3-21

