

REVISION DATE	PROJECT I.D.	SHEET NUMBER
10-1-79 2-14-80 1-26-82 3-15-82 6-13-83 5-17-84	1173 3-21 FEDERAL PROJECT DESIGNATION DP 05 (20) Part of Right of Way Required C.T.H. 15 U.S.H. 8 U.S.H. 51 County DATE APRIL 4, 1979	4.20

CURVE 10 "M"
 P.I. 91" M + 31.57
 N 61,569.841
 E 2,082,611.27
 I. 193° 50' 10"
 Δ 13° 50' 10"
 D. 4° 00'
 T. 173.80'
 L. 345.90'
 E. 10.51'
 R. 1432.39'

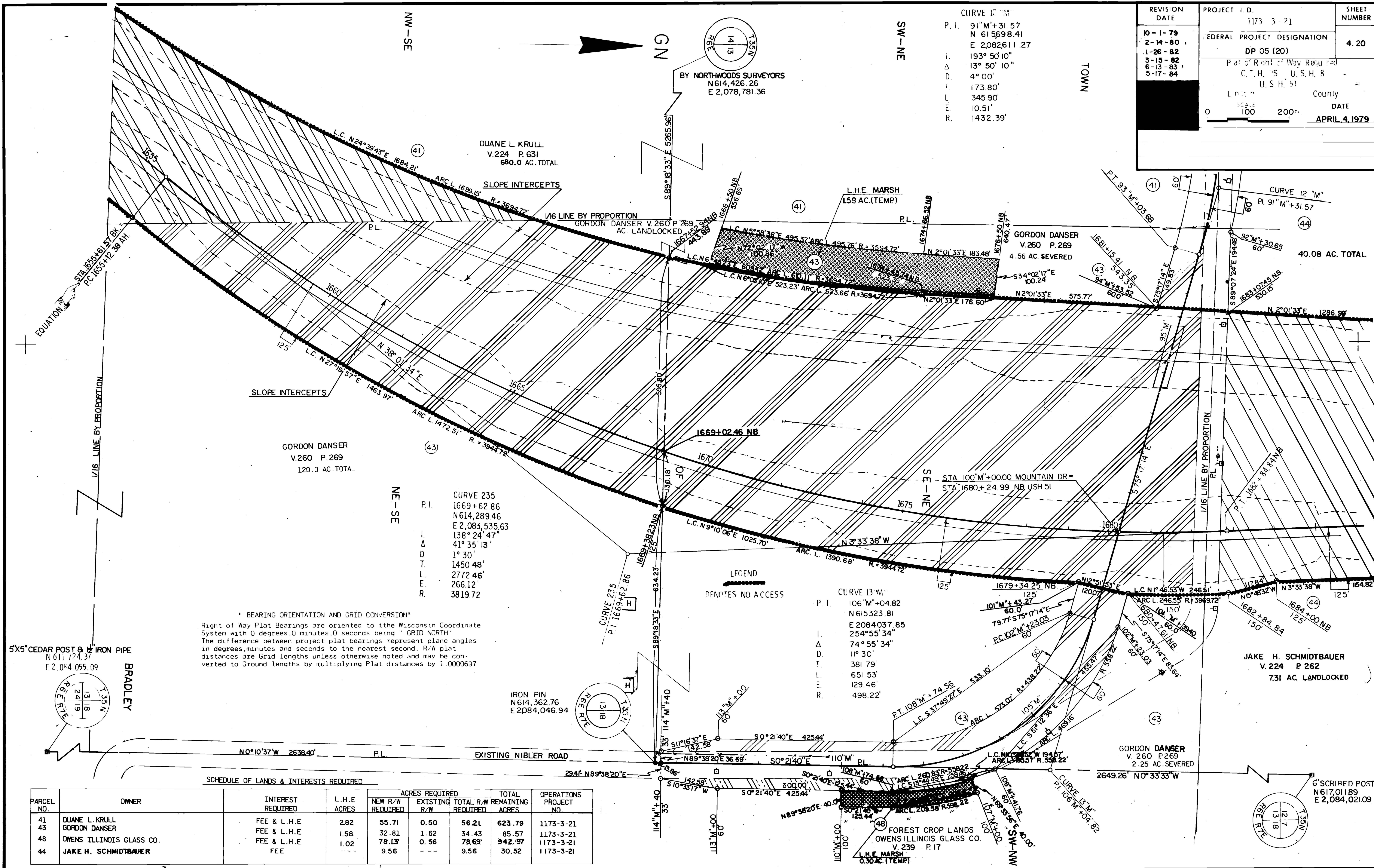

NE-SE
 CURVE 235
 P.I. 1669+62.86
 N 614,289.46
 E 2,083,535.63
 I. 138° 24' 47"
 Δ 41° 35' 13"
 D. 1° 30'
 T. 1450.48'
 L. 2772.46'
 E. 266.12'
 R. 3819.72'

" BEARING ORIENTATION AND GRID CONVERSION"
 Right of Way Plat Bearings are oriented to the Wisconsin Coordinate System with 0 degrees, 0 minutes, 0 seconds being " GRID NORTH"
 The difference between project plat bearings represent plane angles in degrees, minutes and seconds to the nearest second. R/W plat distances are Grid lengths unless otherwise noted and may be converted to Ground lengths by multiplying Plat distances by 1.0000697

CURVE 13 "M"
 P.I. 106" M + 04.82
 N 615,323.81
 E 2,084,037.85
 I. 254° 55' 34"
 Δ 74° 55' 34"
 D. 11° 30'
 T. 381.79'
 L. 651.53'
 E. 129.46'
 R. 498.22'

SCHEDULE OF LANDS & INTERESTS REQUIRED

PARCEL NO.	OWNER	INTEREST REQUIRED	L.H.E ACRES	ACRES REQUIRED		TOTAL R/W REQUIRED	TOTAL REMAINING ACRES	OPERATIONS PROJECT NO.
				NEW R/W REQUIRED	EXISTING R/W			
41	DUANE L. KRULL	FEE & L.H.E	2.82	55.71	0.50	56.21	623.79	1173-3-21
43	GORDON DANSER	FEE & L.H.E	1.58	32.81	1.62	34.43	85.57	1173-3-21
48	OWENS ILLINOIS GLASS CO.	FEE & L.H.E	1.02	78.13	0.56	78.69	942.97	1173-3-21
44	JAKE H. SCHMIDTBAUER	FEE	---	9.56	---	9.56	30.52	1173-3-21