

REVISION DATE	PROJECT I.D.	SHEET NUMBER
10-1-79	1173-3-21	4.17
2-14-80	FEDERAL PROJECT DESIGNATION	
1-26-82	DP 05 (20)	
3-15-82	Plat of Right of Way Required	
6-13-83	C.T.H. 'S' - U.S.H. 8	
5-17-84 N.C.	U.S.H. 51	
	Lincoln County	DATE
	SCALE 100 200 Ft.	APRIL 4, 1979

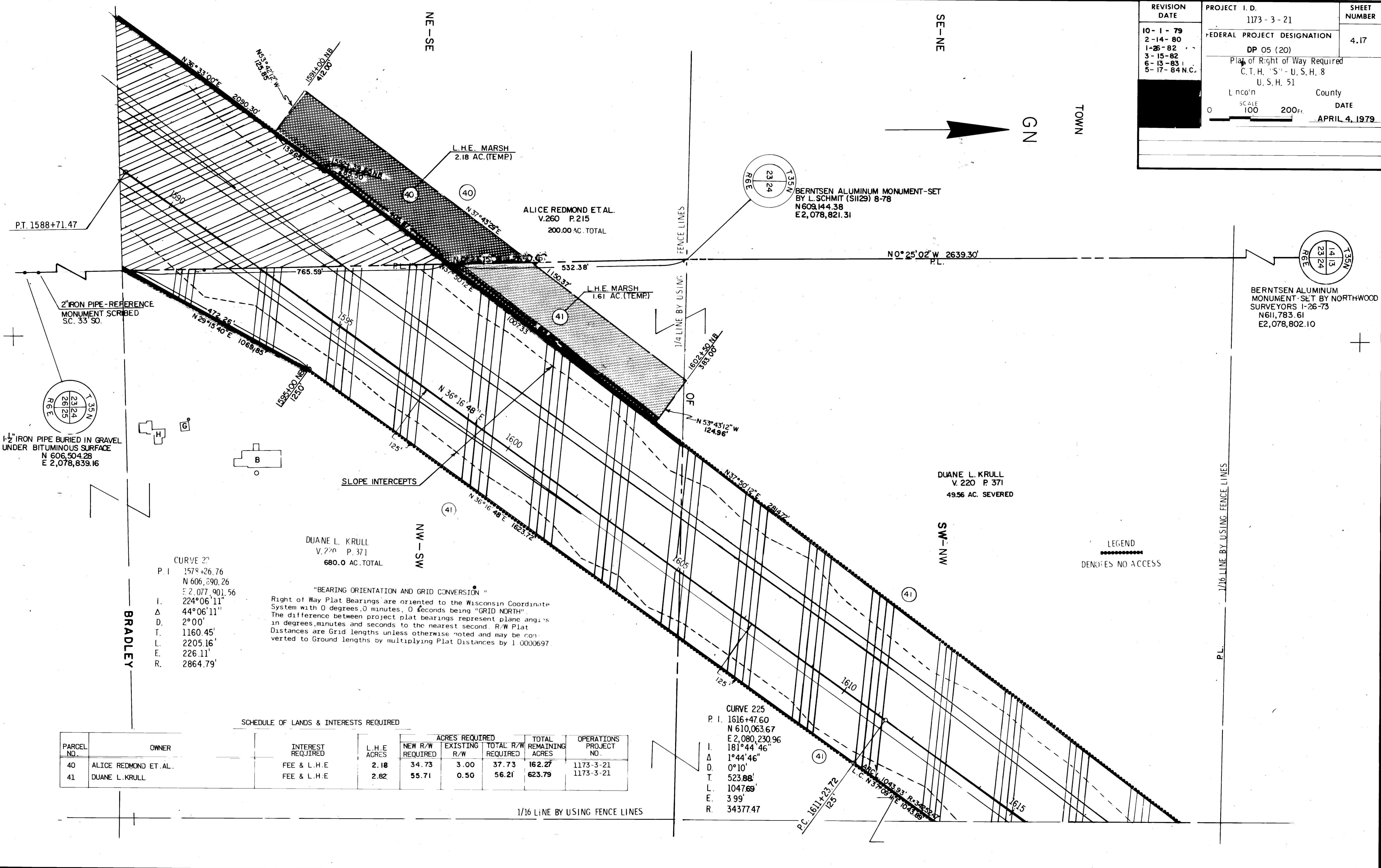

CURVE 22  
P.I. 1578+26.76  
N 606,890.26  
E 2,077,901.56  
I. 224°06'11"  
Δ 44°06'11"  
D. 2°00'  
T. 1160.45'  
L. 2205.16'  
E. 226.11'  
R. 2864.79'

"BEARING ORIENTATION AND GRID CONVERSION"  
Right of Way Plat Bearings are oriented to the Wisconsin Coordinate System with 0 degrees, 0 minutes, 0 seconds being "GRID NORTH". The difference between project plat bearings represent plane angles in degrees, minutes and seconds to the nearest second. R/W Plat Distances are Grid lengths unless otherwise noted and may be converted to Ground lengths by multiplying Plat Distances by 1.0000697

SCHEDULE OF LANDS & INTERESTS REQUIRED

PARCEL NO.	OWNER	INTEREST REQUIRED	L.H.E. ACRES	ACRES REQUIRED			TOTAL REMAINING ACRES	OPERATIONS PROJECT NO.
				NEW R/W REQUIRED	EXISTING R/W	TOTAL R/W REQUIRED		
40	ALICE REDMOND ET. AL.	FEE & L.H.E.	2.18	34.73	3.00	37.73	162.27	1173-3-21
41	DUANE L. KRULL	FEE & L.H.E.	2.82	55.71	0.50	56.21	623.79	1173-3-21

CURVE 225  
P.I. 1616+47.60  
N 610,063.67  
E 2,080,230.96  
I. 181°44'46"  
Δ 1°44'46"  
D. 0°10'  
T. 523.88'  
L. 1047.69'  
E. 3.99'  
R. 34377.47'