

REVISION DATE	PROJECT I.D.	SHEET NUMBER
10-1-79	1173-3-21	4.16
2-14-80	FEDERAL PROJECT DESIGNATION	
1-26-82	DP 05(20)	
3-15-82	PLAT OF RIGHT OF WAY REQUIRED	
6-13-83	CTH."S" - USH.8	
5-17-84 N.C.	USH.51	
	LINCOLN COUNTY	
	SCALE 100 200'	DATE
		APRIL 4, 1979

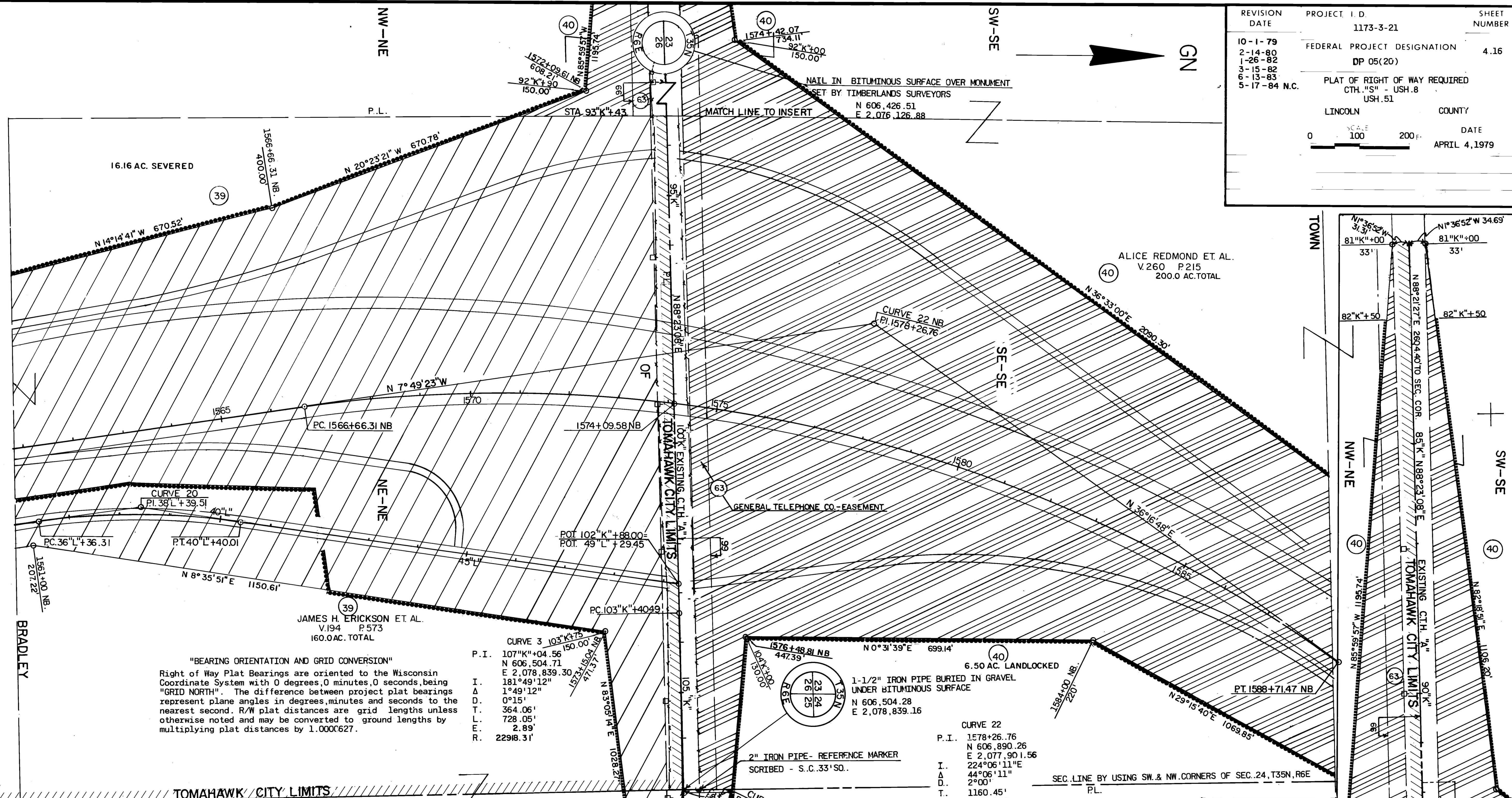

CURVE 20  
P.I. 38" L + 39.51  
N 605.412.02  
E 2,078,263.57  
I. 196°08'52"  
A. 16°08'52"  
D. 4°00'  
T. 203.20'  
L. 403.70'  
R. 1432.39'

"BEARING ORIENTATION AND GRID CONVERSION"  
Right of Way Plat Bearings are oriented to the Wisconsin Coordinate System with 0 degrees, 0 minutes, 0 seconds, being "GRID NORTH". The difference between project plat bearings represent plane angles in degrees, minutes and seconds to the nearest second. R/W plat distances are grid lengths unless otherwise noted and may be converted to ground lengths by multiplying plat distances by 1.000627.

CURVE 3 103" K + 75  
P.I. 107" K + 04.56  
N 606,504.71  
E 2,078,839.30  
I. 181°49'12"  
A. 1°49'12"  
D. 0°15'  
T. 364.06'  
L. 728.05'  
E. 2.89'  
R. 2298.31'

CURVE 22  
P.I. 1578+26.76  
N 606,890.26  
E 2,077,901.56  
I. 224°06'11"  
A. 44°06'11"  
D. 2°00'  
T. 1160.45'  
L. 2205.16'  
E. 226.11'  
R. 2864.75'

LEGEND  
- - - - - DENOTES NO ACCESS  
// // // DENOTES CORPORATE LIMITS

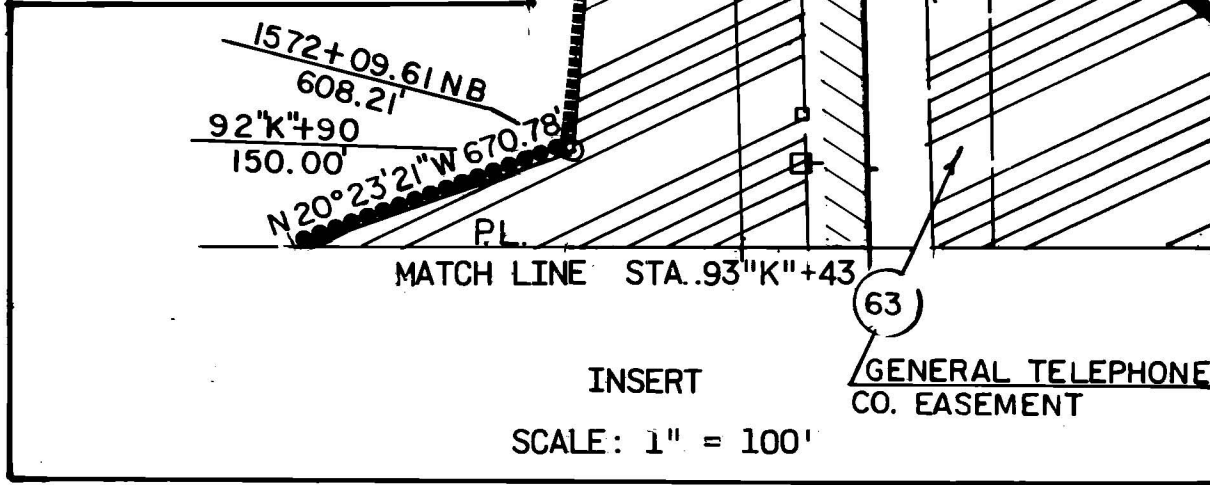
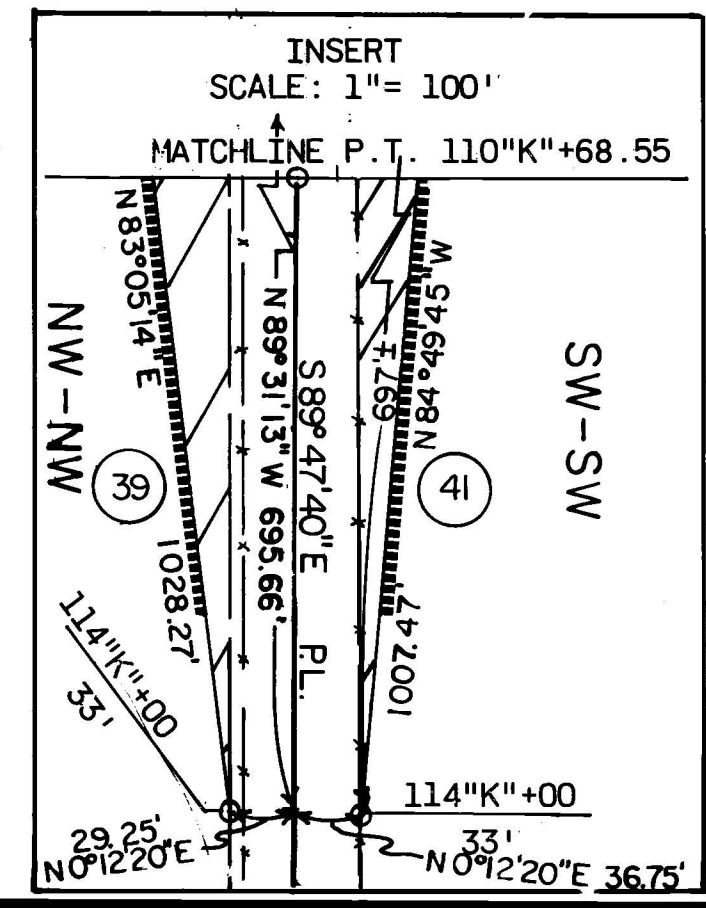

PARCEL NO.	OWNER	INTEREST REQUIRED	L.H.E. ACRES	ACRES REQUIRED			TOTAL REMAINING ACRES	OPERATIONS PROJECT NO.
				NEW R/W REQUIRED	EXISTING R/W	TOTAL R/W REQUIRED		
39	JAMES H. ERICKSON ET AL.	FEE	2.18	42.12	2.09	44.21	115.79	1173-3-21
40	ALICE REDMOND ET AL.	FEE & L.H.E.	2.82	34.73	3.00	37.73	162.27	1173-3-21
41	DUANE L. KRULL	FEE & L.H.E.	2.82	55.71	0.50	56.21	623.79	1173-3-21
63	GENERAL TELEPHONE CO.	RELEASE OF RIGHTS	---	---	---	---	---	1173-3-42