

"BEARING ORIENTATION AND GRID CONVERSION"  
 Right of Way Plat Bearings are oriented to the Wisconsin Coordinate System with 0 degrees, 0 minutes, 0 seconds being "Grid North". The difference between project plat bearings represent plane angles in degrees, minutes and seconds to the nearest second. R/W plat distances are Grid Lengths unless otherwise noted and may be converted to Ground lengths by multiplying Plat Distances by 1.0000697.

REVISION DATE	PROJECT I. D.	SHEET NUMBER
10-1-79	1173-3-21	
2-14-80	FEDERAL PROJECT DESIGNATION	4.13
1-28-82	DP 05 (20)	
3-15-82	Plat of Right of Way Required	
4-1-83	C.T.H. 'S' - U.S.H. 8	
1-17-84	U.S.H. 51	County
	Lincoln	
	SCALE 0 100 200 FT.	DATE
		APRIL 4, 1979

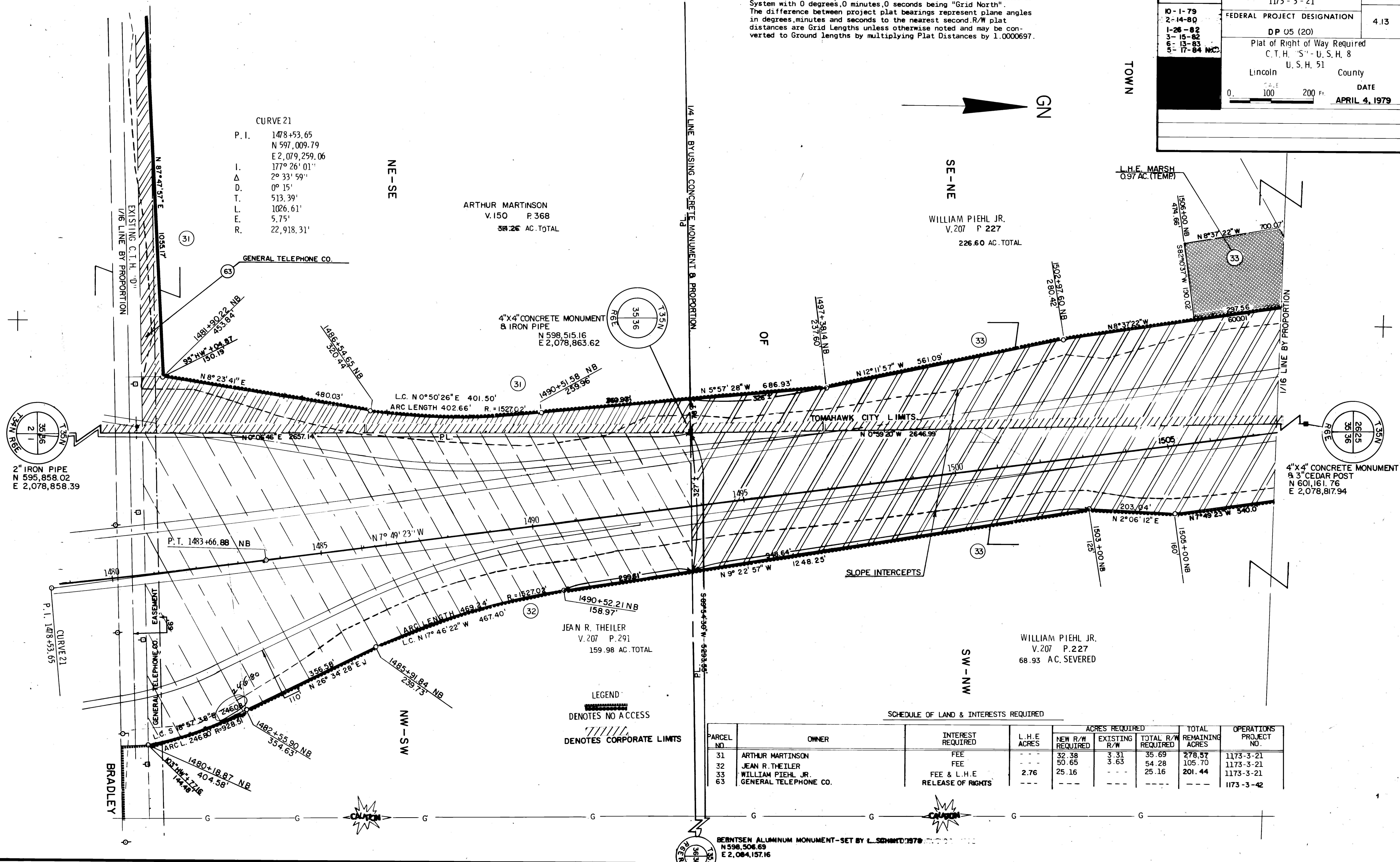

LEGEND  
 [Symbol] DENOTES NO ACCESS  
 [Symbol] DENOTES CORPORATE LIMITS

SCHEDULE OF LAND & INTERESTS REQUIRED

PARCEL NO.	OWNER	INTEREST REQUIRED	L. H. E. ACRES	ACRES REQUIRED			TOTAL REMAINING ACRES	OPERATIONS PROJECT NO.
				NEW R/W REQUIRED	EXISTING R/W	TOTAL R/W REQUIRED		
31	ARTHUR MARTINSON	FEE	---	32.38	3.31	35.69	278.57	1173-3-21
32	JEAN R. THEILER	FEE	---	50.65	3.63	54.28	105.70	1173-3-21
33	WILLIAM PIEHL JR.	FEE & L.H.E.	2.76	25.16	---	25.16	201.44	1173-3-21
63	GENERAL TELEPHONE CO.	RELEASE OF RIGHTS	---	---	---	---	---	1173-3-42