

BERNTSEN ALUMINUM MONUMENT
 SET BY SCHMIT 8/78
 N 588,181.02
 E 2,078,786.51

"BEARING ORIENTATION AND GRID CONVERSION"

Right of Way Plat Bearings are oriented to the Wisconsin Coordinate System with 0 degrees, 0 minutes, 0 seconds being "GRID NORTH."
 The difference between project plat bearings represent plane angles in degrees, minutes and seconds to the nearest second. R/W plat distances are ground lengths unless otherwise noted and may be converted to grid lengths by multiplying plat distances by 1.0000808

REVISION DATE	PROJECT I. D.	SHEET NUMBER
10-1-79	1173-3-21	
2-14-80	FEDERAL PROJECT DESIGNATION	4.7
1-26-82	DP 05(20)	
3-15-82	PLAT OF RIGHT OF WAY REQUIRED	
6-13-83 N.C.	C.T.H. "S" - U.S.H. 8	
5-17-84 N.C.	U.S.H. 51	
	LINCOLN COUNTY	
	SCALE	DATE
	0 100 200'	APRIL 4, 1979

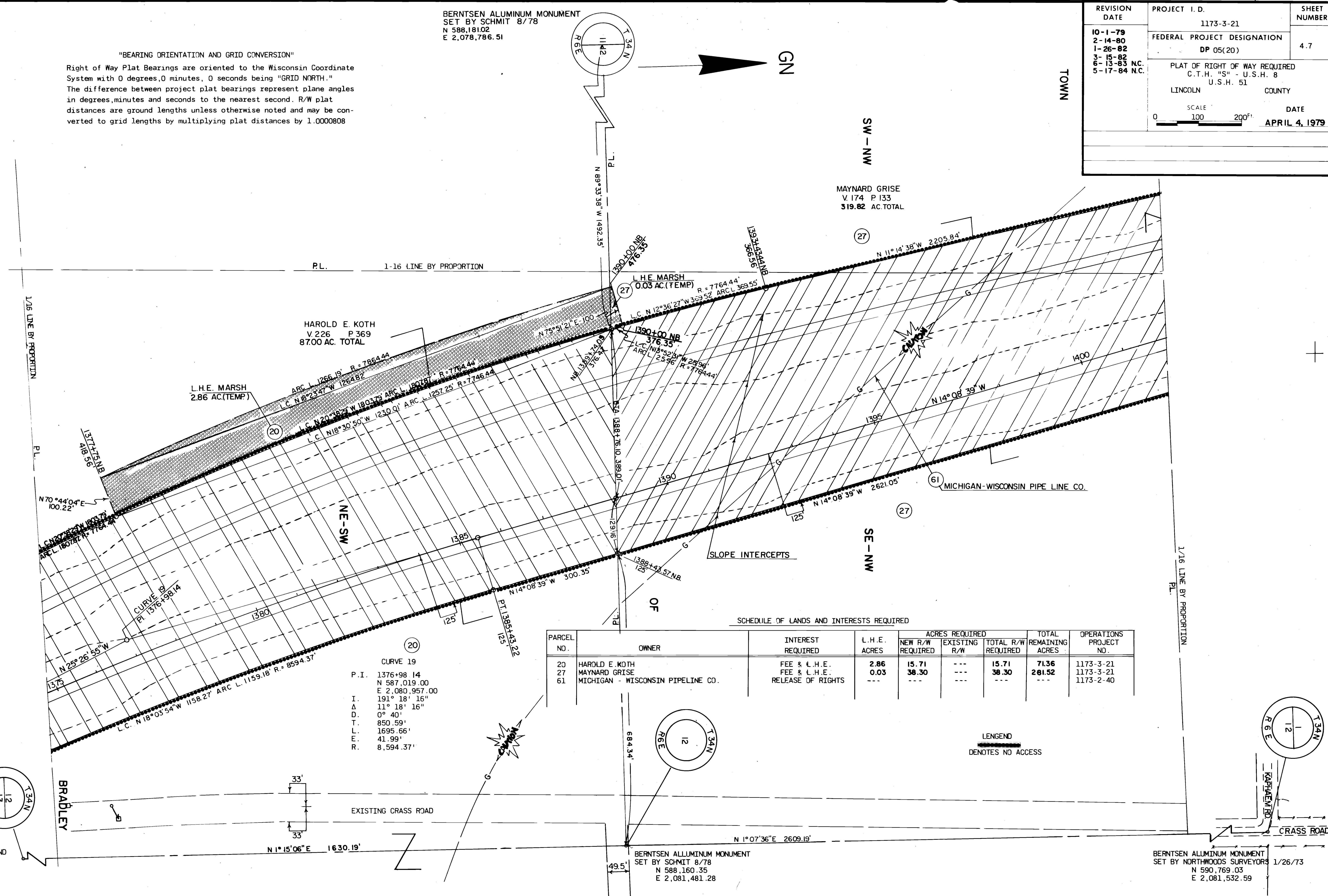

SCHEDULE OF LANDS AND INTERESTS REQUIRED

PARCEL NO.	OWNER	INTEREST REQUIRED	L.H.E. ACRES	ACRES REQUIRED			TOTAL REMAINING ACRES	OPERATIONS PROJECT NO.
				NEW R/W REQUIRED	EXISTING R/W	TOTAL R/W REQUIRED		
20	HAROLD E. KOTH	FEE & L.H.E.	2.86	15.71	---	15.71	71.36	1173-3-21
27	MAYNARD GRISE	FEE & L.H.E.	0.03	38.30	---	38.30	261.52	1173-3-21
61	MICHIGAN - WISCONSIN PIPELINE CO.	RELEASE OF RIGHTS	---	---	---	---	---	1173-2-40

(20) CURVE 19
 P.I. 1376+98.14
 N 587,019.00
 E 2,080,957.00
 I. 191° 18' 16"
 A. 11° 18' 16"
 D. 0° 40'
 T. 850.59'
 L. 1695.66'
 E. 41.99'
 R. 8,594.37'

LENGEND
 DENOTES NO ACCESS

1" SQUARE IRON PIPE AND
 1-1/2" IRON PIPE
 N 585,534.38
 E 2,081,423.90

BERNTSEN ALUMINUM MONUMENT
 SET BY SCHMIT 8/78
 N 588,160.35
 E 2,081,481.28

BERNTSEN ALUMINUM MONUMENT
 SET BY NORTHWOODS SURVEYORS 1/26/73
 N 590,769.03
 E 2,081,532.59