

REVISION DATE	PROJECT I. D.	SHEET NUMBER
10-1-79 2-14-80 1-26-82 3-15-83 5-17-84 N.C.	1173-3-21 FEDERAL PROJECT DESIGNATION DP 05 (20) PLAT OF RIGHT OF WAY REQUIRED C.T.H. "S" - U.S.H.8 U.S.H.51 L.INGOLN COUNTY	4.6
		DATE
		APRIL 4, 1979

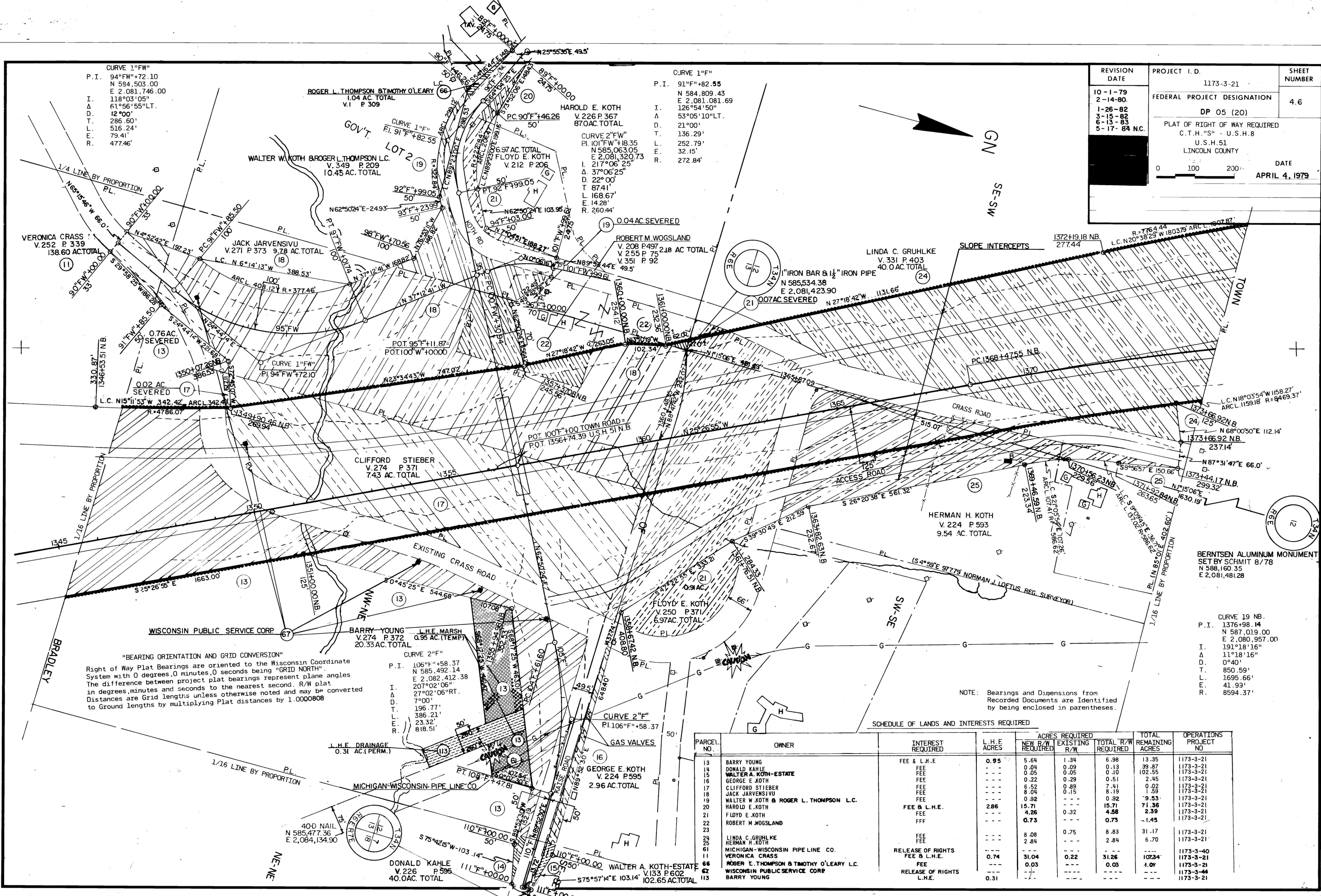

CURVE 1"FW"
P.I. 94"FW"+72.10
N 584.503.00
E 2.081.746.00
I. 118°03'05"
Δ 61°56'55"LT.
T. 12°00'
D. 286.60'
L. 516.24'
E. 79.41'
R. 477.46'

CURVE 1"FW"
P.I. 91"FW"+82.55
N 584.809.43
E 2.081.081.69
I. 126°54'50"
Δ 53°05'10"LT.
T. 21°00'
D. 136.29'
L. 252.79'
E. 32.15'
R. 272.84'

CURVE 2"FW"
P.I. 106"FW"+58.37
N 585.492.14
E 2.082.412.38
I. 207°02'06"
Δ 27°02'06"RT.
T. 7°00'
D. 196.77'
L. 386.21'
E. 23.32'
R. 818.51'

"BEARING ORIENTATION AND GRID CONVERSION"
Right of Way Plat Bearings are oriented to the Wisconsin Coordinate System with 0 degrees, 0 minutes, 0 seconds being "GRID NORTH". The difference between project plat bearings represent plane angles in degrees, minutes and seconds to the nearest second. R/W plat in degrees, minutes and seconds unless otherwise noted and may be converted to Ground lengths by multiplying Plat distances by 1.0000808

NOTE: Bearings and Dimensions from Recorded Documents are Identified by being enclosed in parentheses.

SCHEDULE OF LANDS AND INTERESTS REQUIRED

PARCEL NO.	OWNER	INTEREST REQUIRED	L.H.E. ACRES	ACRES REQUIRED			TOTAL REMAINING ACRES	OPERATIONS PROJECT NO.
				NEW R/W REQUIRED	EXISTING R/W	TOTAL R/W REQUIRED		
13	BARRY YOUNG	FEE & L.H.E.	0.95	5.64	1.34	6.98	13.35	1173-3-21
14	DONALD KAHLE	FEE	0.04	0.09	0.13	0.22	39.87	1173-3-21
15	WALTER A. KOTH-ESTATE	FEE	0.05	0.05	0.10	0.15	102.55	1173-3-21
16	GEORGE E. KOTH	FEE	0.22	0.29	0.51	0.73	2.45	1173-3-21
17	CLIFFORD STIEBER	FEE	6.52	0.89	7.41	0.02	1173-3-21	1173-3-21
18	JACK JARVENSIVU	FEE	8.04	0.15	8.19	1.59	1173-3-21	1173-3-21
19	WALTER W. KOTH & ROGER L. THOMPSON L.C.	FEE	0.92	0.92	1.84	9.53	1173-3-21	1173-3-21
20	HAROLD E. KOTH	FEE & L.H.E.	2.86	15.71	18.57	71.36	1173-3-21	1173-3-21
21	FLOYD E. KOTH	FEE	4.26	0.32	4.58	2.39	1173-3-21	1173-3-21
22	ROBERT M. WOGSLAND	FFF	0.73	---	0.73	-1.45	1173-3-21	1173-3-21
23								
24	LINDA C. GRUHLKE	FEE	---	8.08	0.75	8.83	31.17	1173-3-21
25	HERMAN H. KOTH	FEE	---	2.84	---	2.84	6.70	1173-3-21
61	MICHIGAN-WISCONSIN PIPE LINE CO.	RELEASE OF RIGHTS	---	---	---	---	---	1173-3-40
62	VERONICA CRASS	FEE & L.H.E.	0.74	31.04	0.22	31.26	107.84	1173-3-21
66	ROGER L. THOMPSON & TIMOTHY O'LEARY L.C.	FEE	---	0.03	---	0.03	1.07	1173-3-21
67	WISCONSIN PUBLIC SERVICE CORP	RELEASE OF RIGHTS	---	---	---	---	---	1173-3-44
113	BARRY YOUNG	L.H.E.	0.31	---	---	---	---	1173-3-21