

REVISION DATE	PROJECT I.D.	SHEET NUMBER
10-1-79	1173-3-21	4.5
2-14-80 N.C.	FEDERAL PROJECT DESIGNATION	
1-26-82	DP 05 (20)	
3-15-82 N.C.	Plat of Right of Way Returned	
6-13-83 N.C.	C.T.H. S. U.S.H. 8	
5-17-84 N.C.	U.S.H. 51	
	Location County,	DATE
	SCALE 100 200'	APRIL 4, 1979

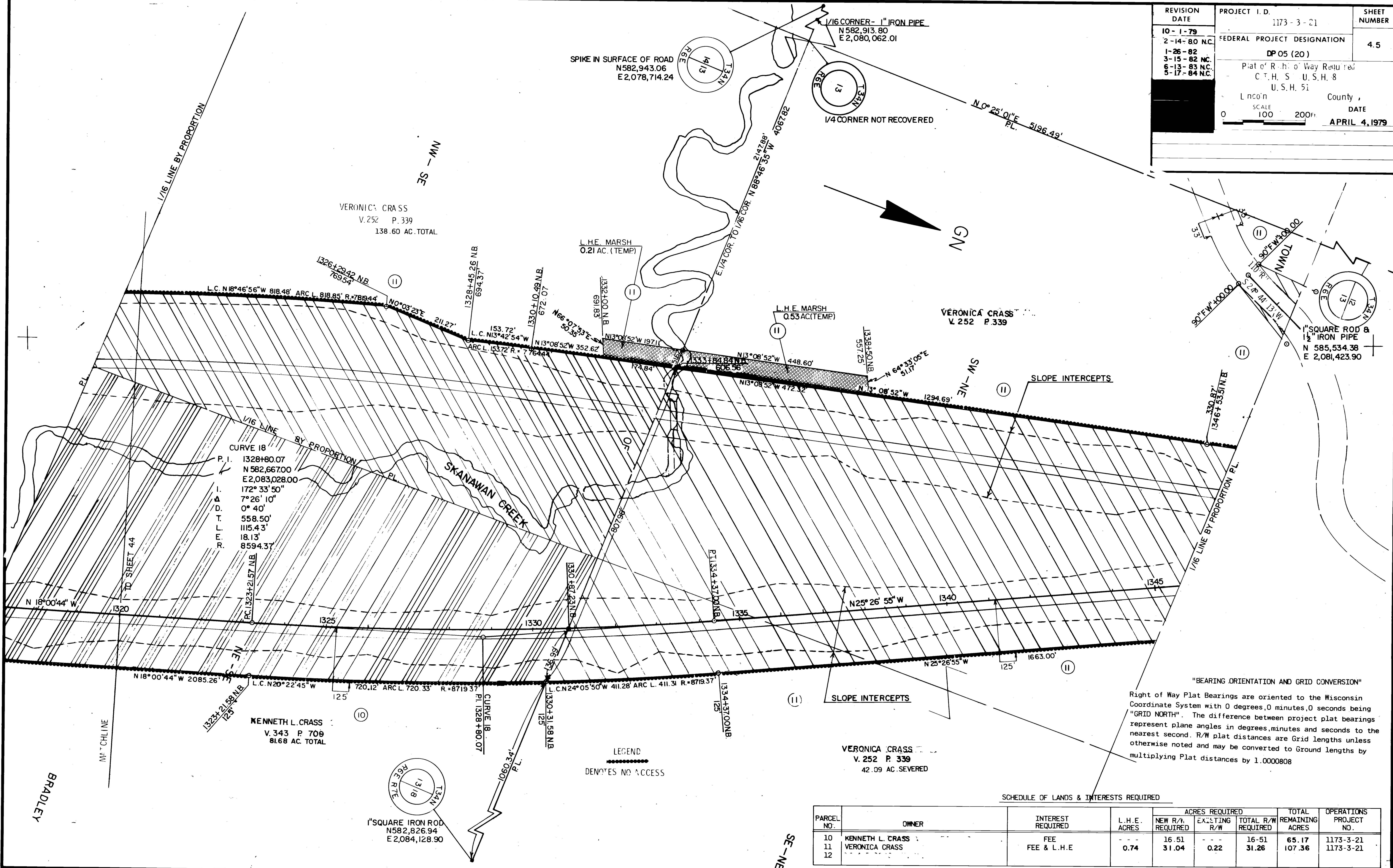

PARCEL NO.	OWNER	INTEREST REQUIRED	L.H.E. ACRES	ACRES REQUIRED			TOTAL REMAINING ACRES	OPERATIONS PROJECT NO.
				NEW R/W REQUIRED	EXISTING R/W	TOTAL R/W REQUIRED		
10	KENNETH L. CRASS	FEE	0.74	16.51	0.22	16.51	65.17	1173-3-21
11	VERONICA CRASS	FEE & L.H.E.	0.74	31.04	0.22	31.26	107.36	1173-3-21
12								

"BEARING ORIENTATION AND GRID CONVERSION"
Right of Way Plat Bearings are oriented to the Wisconsin Coordinate System with 0 degrees, 0 minutes, 0 seconds being "GRID NORTH". The difference between project plat bearings represent plane angles in degrees, minutes and seconds to the nearest second. R/W plat distances are Grid lengths unless otherwise noted and may be converted to Ground lengths by multiplying Plat distances by 1.0000808