

REVISION DATE	PROJECT I.D.	SHEET NUMBER
10-1-79	1173-3-21	4.3
2-14-80	FEDERAL PROJECT DESIGNATION	
1-26-82	DP 05 (20)	
3-15-82	Plat of Right of Way Required	
6-13-83 N.C.	C.T.H. "S" - U.S.H. 8	
5-17-84 N.C.	U.S.H. 51	
	Lincoln County	DATE
	SCALE 100 200'	APRIL 4, 1979

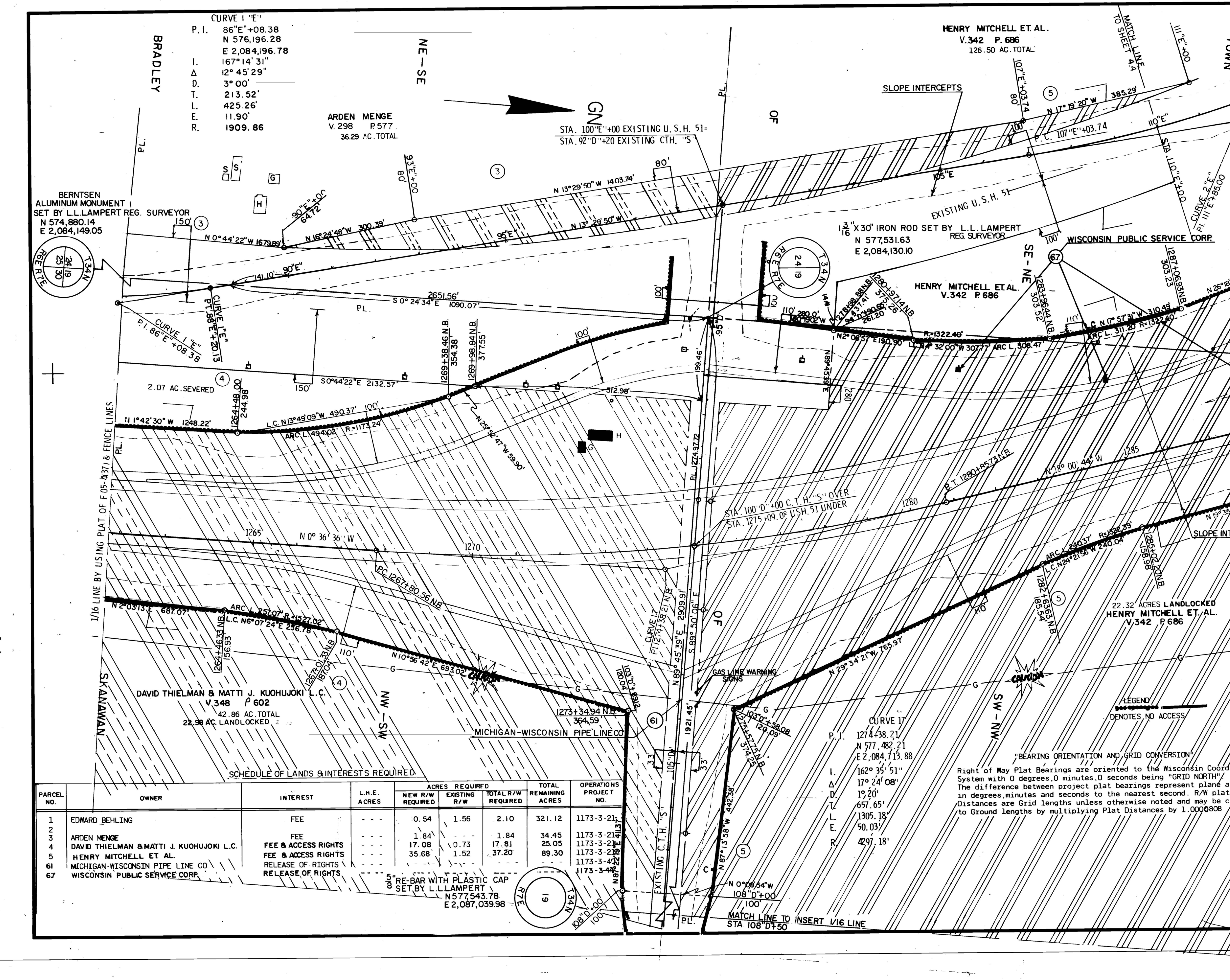

CURVE 2 "E"	
P. I.	111"E"+85.00
I.	N 578,703.45
Δ	E 2,083,594.98
D.	161°34'43"
T.	18°25'17"
L.	1°55'50"
E.	481.26'
R.	954.22'
	38.77'
	2967.88'

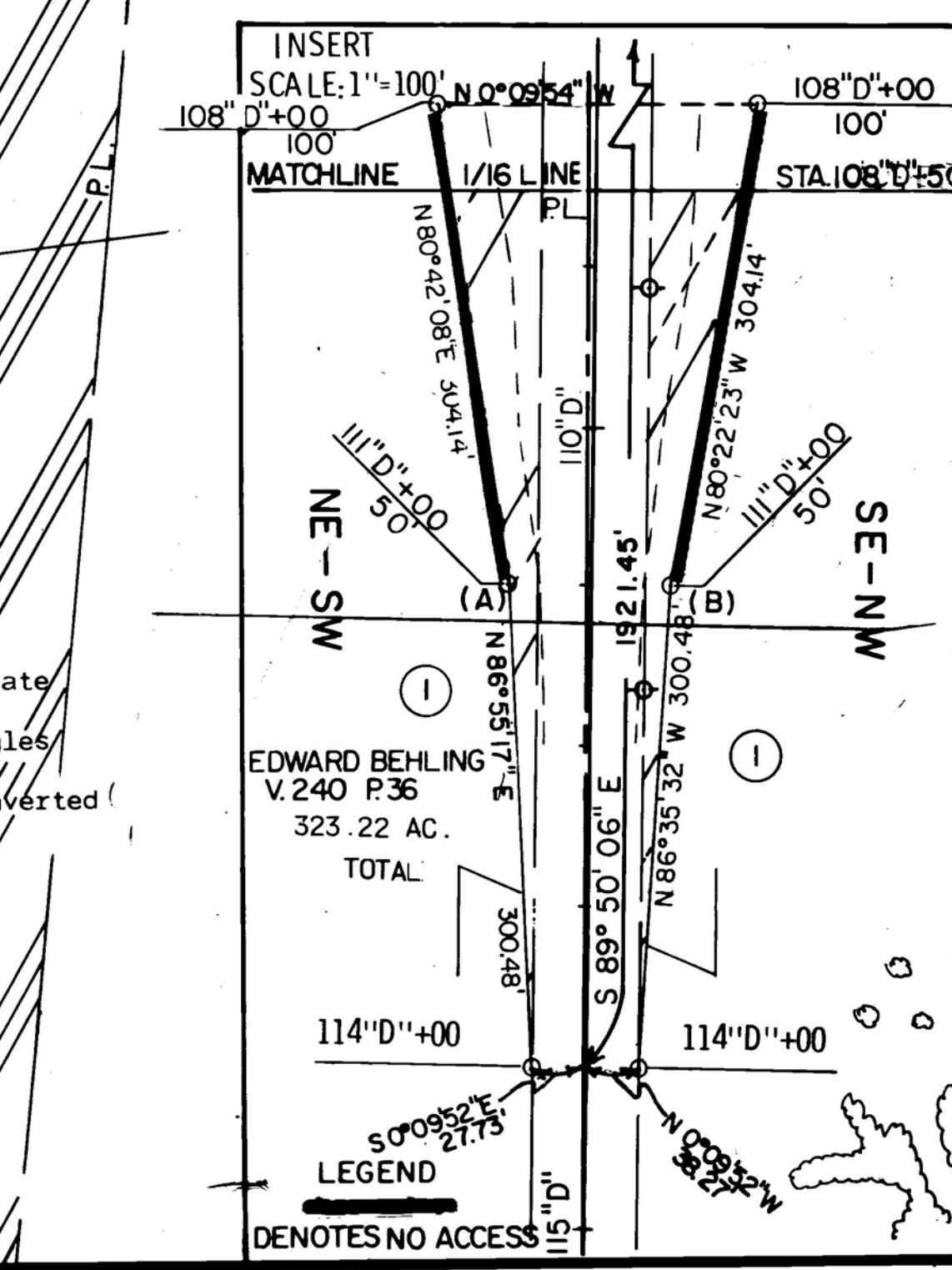

SCHEDULE OF LANDS & INTERESTS REQUIRED

PARCEL NO.	OWNER	INTEREST	L.H.E. ACRES	ACRES REQUIRED			TOTAL REMAINING ACRES	OPERATIONS PROJECT NO.
				NEW R/W REQUIRED	EXISTING R/W	TOTAL R/W REQUIRED		
1	EDWARD BEHLING	FEE	---	0.54	1.56	2.10	321.12	1173-3-21
2	ARDEN MENGE	FEE	---	1.84	---	1.84	34.45	1173-3-21
4	DAVID THIELMAN & MATTI J. KUOHUJOKI L.C.	FEE & ACCESS RIGHTS	---	17.08	0.73	17.81	25.05	1173-3-21
5	HENRY MITCHELL ET AL.	FEE & ACCESS RIGHTS	---	35.68	1.52	37.20	89.30	1173-3-21
61	MICHIGAN-WISCONSIN PIPE LINE CO	RELEASE OF RIGHTS	---	---	---	---	---	1173-3-42
67	WISCONSIN PUBLIC SERVICE CORP.	RELEASE OF RIGHTS	---	---	---	---	---	1173-3-42

CURVE 17	
P. I.	1274.38.21
I.	N 577,482.21
Δ	E 2,084,713.88
D.	162°35'51"
T.	17°24'08"
L.	1°20'
E.	657.65'
R.	1305.18'
	50.03'
	4297.18'

"BEARING ORIENTATION AND GRID CONVERSION"
 Right of Way Plat Bearings are oriented to the Wisconsin Coordinate System with 0 degrees, 0 minutes, 0 seconds being "GRID NORTH". The difference between project plat bearings represent plane angles in degrees, minutes and seconds to the nearest second. R/W plat Distances are Grid lengths unless otherwise noted and may be converted to Ground lengths by multiplying Plat Distances by 1.0000808