

REVISION DATE	PROJECT I.D.	SHEET NUMBER
10-1-79 2-14-80 1-26-82 3-15-82 NC 6-13-83 5-17-84	1173-3-21 FEDERAL PROJECT DESIGNATION DP 05 (20) PLAT OF RIGHT OF WAY REQUIRED C.T.H. "S" - U.S.H.8 U.S.H.51 LINCOLN COUNTY	4.1
	SCALE 0 1000 2000'	DATE APRIL 4, 1979

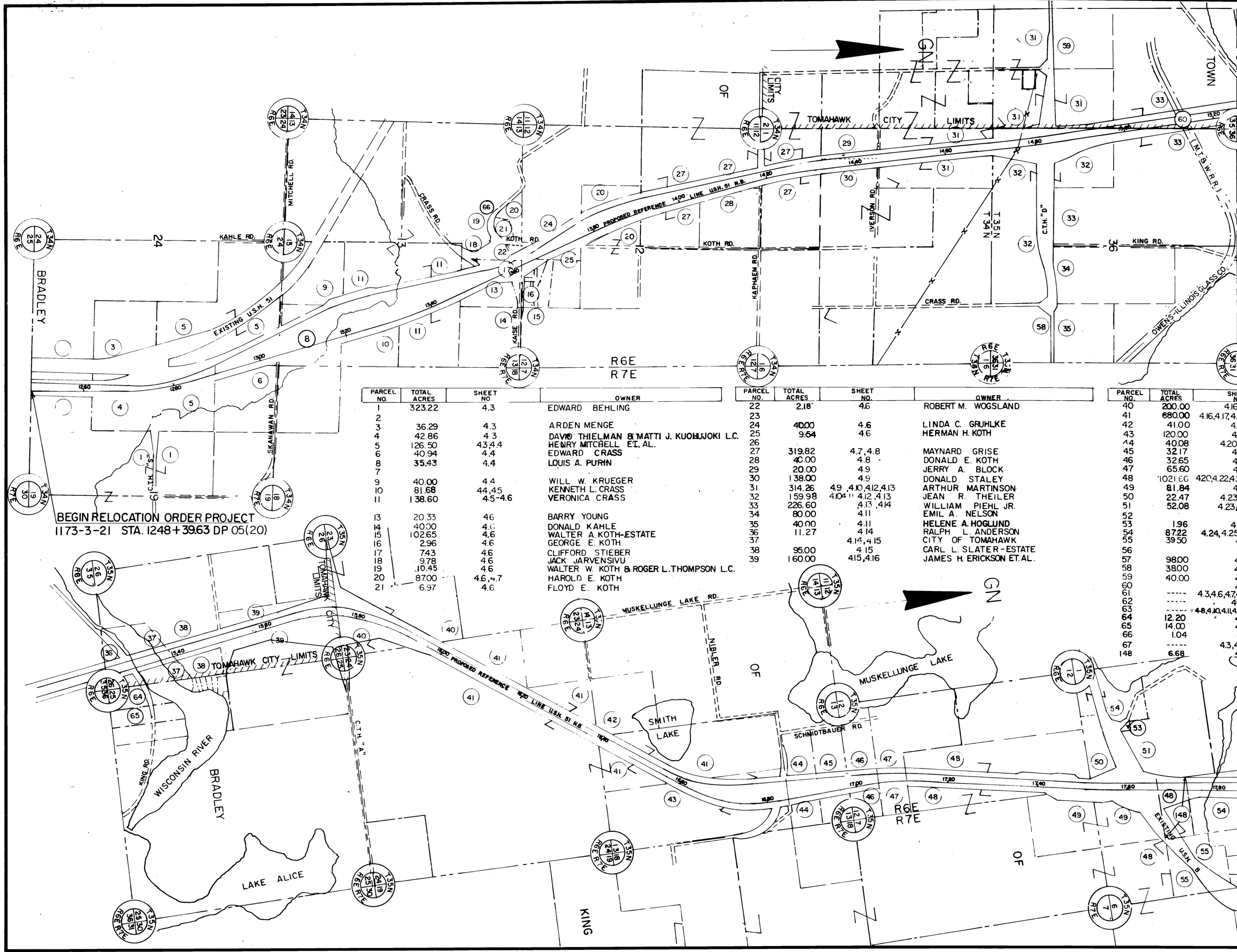

PARCEL NO.	TOTAL ACRES	SHEET NO.	OWNER	PARCEL NO.	TOTAL ACRES	SHEET NO.	OWNER	PARCEL NO.	TOTAL ACRES	SHEET NO.	OWNER
1	323.22	4.3	EDWARD BEHLING	22	2.18	4.6	ROBERT M. WOGSLAND	40	200.00	4.16,4.17	ALICE REDMOND ET AL.
2				23				41	680.00	4.16,4.17,4.18,4.19,4.20,4.21	DUANE L. KRULL
3	36.29	4.3	ARDEN MENGE	24	40.00	4.6	LINDA C. GRUHLKE	42	41.00	4.19	ARNOLD H. HOLTZ
4	42.86	4.3	DAVID THIELMAN & MATTI J. KUOJAJOKI L.C.	25	9.64	4.6	HERMAN H. KOTH	43	120.00	4.20-4.21	GORDON DANSER
5	126.50	4.3,4.4	HENRY MITCHELL ET AL.	26				44	40.08	4.20,4.21	JAKE H. SCHMIDTBAUER
6	40.94	4.4	EDWARD CRASS	27	319.82	4.7,4.8	MAYNARD GRISE	45	32.17	4.21	WILLIAM G. SCHMIDTBAUER
7	35.43	4.4	LOUIS A. PURIN	28	40.00	4.8	DONALD E. KOTH	46	32.65	4.21	FRANK A. SCHMIDTBAUER
8				29	20.00	4.9	JERRY A. BLOCK	47	65.60	4.21	PAUL JOHN SCHMIDTBAUER
9	40.00	4.4	WILL W. KRUEGER	30	138.00	4.9	DONALD STALEY	48	1021.66	4.22,4.23,4.25,4.26,4.27	OWENS-ILLINOIS GLASS CO. INC.
10	81.68	4.4,4.5	KENNETH L. CRASS	31	314.26	4.9,4.10,4.12,4.13	ARTHUR MARTINSON	49	81.84	4.23	EVELYN ROBERTS
11	138.60	4.5-4.6	VERONICA CRASS	32	159.98	4.10,4.12,4.13	JEAN R. THEILER	50	22.47	4.23,4.24	RONALD L. FISH
13	20.33	4.6	BARRY YOUNG	33	226.60	4.13,4.14	WILLIAM PIEHL JR.	51	52.08	4.23,4.24,4.25	LAWRENCE LADICK INC.
14	40.00	4.6	DONALD KAHLE	34	80.00	4.11	EMIL A. NELSON	52			
15	102.65	4.6	WALTER A. KOTH-ESTATE	35	40.00	4.11	HELENE A. HUGLUND	53	1.96	4.24	HERMAN KLADIE ET AL.
16	2.96	4.6	GEORGE E. KOTH	36	11.27	4.14	RALPH L. ANDERSON	54	8722	4.24,4.25,4.27	WISCONSIN VALLEY IMPROVEMET
17	743	4.6	CLIFFORD STIEBER	37		4.14,4.15	CITY OF TOMAHAWK	55	39.50	4.25	RUSSELL D'AGOSTINO
18	9.78	4.6	JACK JARVENSIU	38	95.00	4.15	CARL L. SLATER-ESTATE	56			
19	10.45	4.6	WALTER W. KOTH & ROGER L. THOMPSON L.C.	39	160.00	4.15,4.16	JAMES H. ERICKSON ET AL.	57	9800	4.26	VALETINE B. HAGAR
20	87.00	4.6,4.7	HAROLD E. KOTH					58	3800	4.11	GEORGE A. BECKMAN
21	6.97	4.6	FLOYD E. KOTH					59	40.00	4.12	GERALD L. STUTZ & ESTER A. VOIGHT
								60		4.14	OWENS-ILLINOIS GLASS CO. INC. (MARINETTE-TOMAHAWK & WESTERN R.R.)
								61		4.10,4.12	WISCONSIN-MICHIGAN PIPE LINE CO.
								62		4.8,4.10,4.11,4.12,4.3,4.16	WISCONSIN PUBLIC SERVICE CORP.
								63		4.14	GENERAL TELEPHONE CO.
								64	12.20	4.14	TERRY D. ANDERSON
								65	14.00	4.14	DAVID K. ANDERSON
								66	1.04	4.6	ROGER L. THOMPSON & TIMOTHY O'LEARY L.C.
								67		4.3,4.4,4.6	WISCONSIN PUBLIC SERVICE CORP.
								148	6.68	4.25	OWENS-ILLINOIS GLASS CO. INC.

BEGIN RELOCATION ORDER PROJECT
1173-3-21 STA. 1248+3963 DP 05(20)

END RELOCATION ORDER
PROJECT 1173-3-21 DP 05(20)
STA. 1808+0340