

Index of Sheets

Sheet No. 4.0 TITLE SHEET
 Sheet No. 4.1 LAYOUT OF PROPERTY OWNERS & PARCELS
 Sheet No. 4.2-4.27 PLAN & PARCEL SHEETS

| | |
|--------------|--------------|
| Sheet Number | Total Sheets |
| 4.0 | 28 |

STATE OF WISCONSIN
 DEPARTMENT OF TRANSPORTATION
 DIVISION OF HIGHWAYS

PLAT OF RIGHT OF WAY REQUIRED FOR

C.T.H. "S" - U.S.H. 8
 U.S.H. 51
 LINCOLN COUNTY

| | |
|----------------------|-------------------------------|
| STATE PROJECT NUMBER | PROJECT IDENTIFICATION NUMBER |
| 1173 - 3 - 21 | DP 05 (20) |

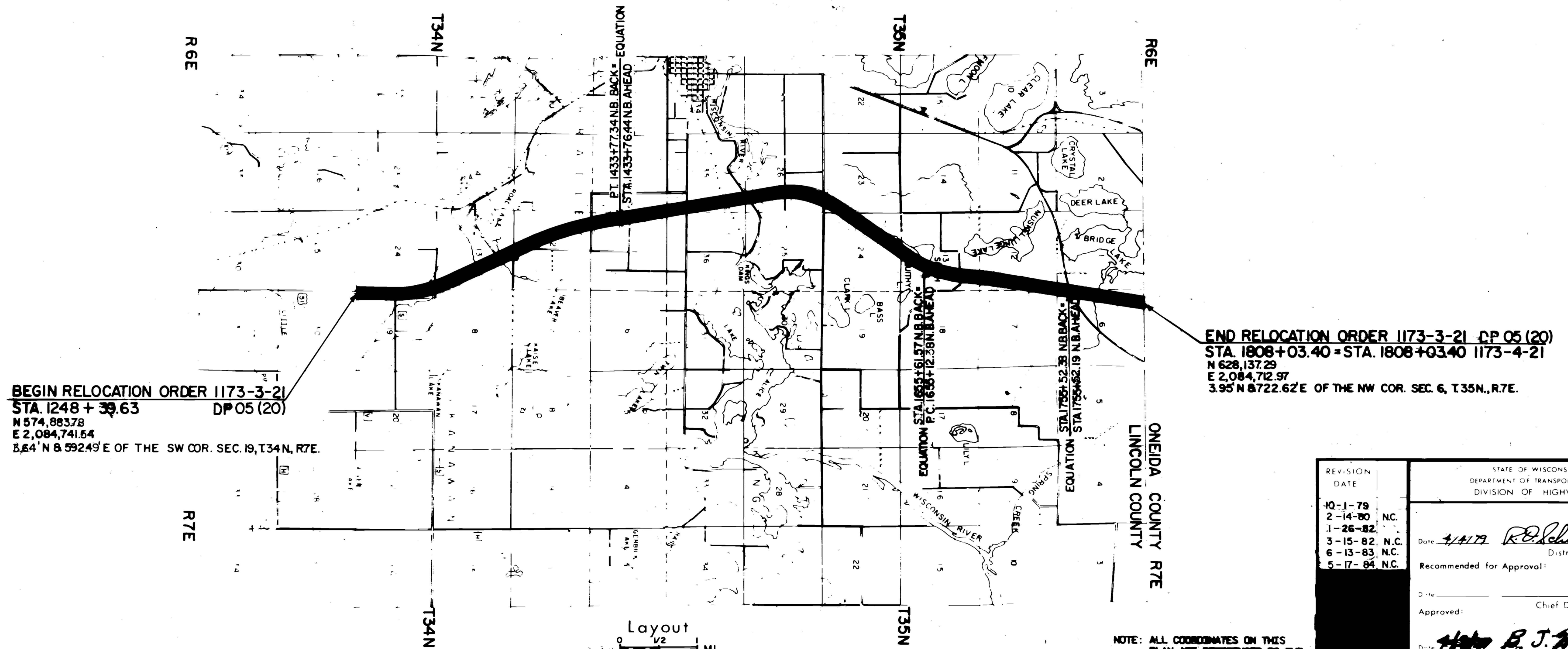
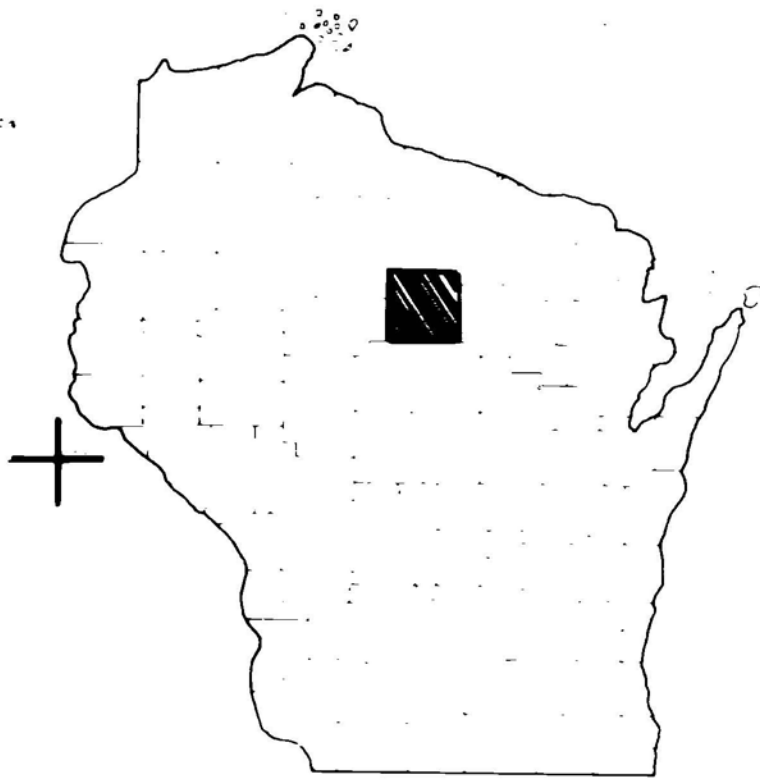
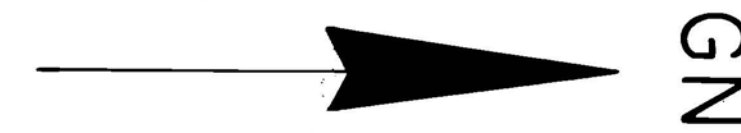

BEGIN RELOCATION ORDER 1173-3-21
 STA. 1248 + 39.63 DP 05 (20)
 N 574,883.78
 E 2,084,741.64
 3.64' N & 592.49' E OF THE SW COR. SEC. 19, T34N, R7E.

END RELOCATION ORDER 1173-3-21 DP 05 (20)
 STA. 1808 + 03.40 = STA. 1808 + 03.40 1173-4-21
 N 628,137.29
 E 2,084,712.97
 3.95' N & 722.62' E OF THE NW COR. SEC. 6, T35N, R7E.

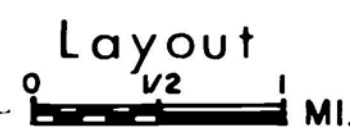

Total Net Length of Centerline = 10.807 MI.

NOTE: ALL COORDINATES ON THIS PLAN ARE REFERENCED TO THE WISCONSIN COORDINATE SYSTEM CENTRAL ZONE.

| | |
|--|--|
| REVISION DATE 10-1-79 2-14-80 N.C. 1-26-82 3-15-82 N.C. 6-13-83 N.C. 5-17-84 N.C. | STATE OF WISCONSIN DEPARTMENT OF TRANSPORTATION DIVISION OF HIGHWAYS |
| | Date: 4/1/79 Recommended for Approval: <i>R. E. Schindler</i> District Engineer |
| | Approved: _____ Chief Design Engineer |
| | Date: 4/1/79 Approved: <i>B. J. Muller</i> Director, Bureau of Right of Way |
| | DEPARTMENT OF TRANSPORTATION FEDERAL HIGHWAY ADMINISTRATION BUREAU OF PUBLIC ROADS WISCONSIN DIVISION |
| Approved: _____ Division Engineer | 1173-3-21/DP 05 (20) US-51 Line |