

COUNTY AND HIGHWAY	ROUTE AND SECTION	CLASS AND AGREEMENT		FEDERAL DIVISION OFFICE	SHEET NUMBER	TOTAL SHEETS
		STATE	FEDERAL			
35.1	5.4		11.37	WIS. 5N	4.10	161

TOWN OF BRADLEY

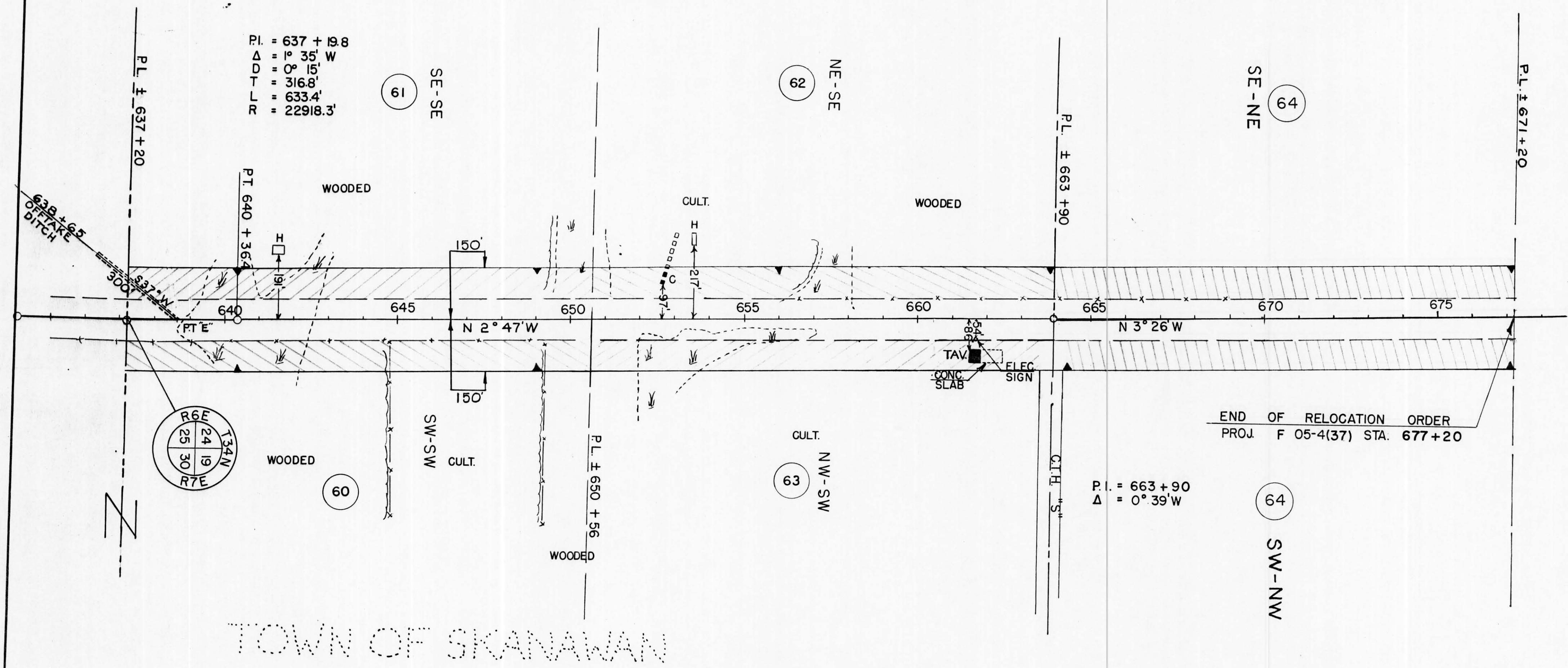
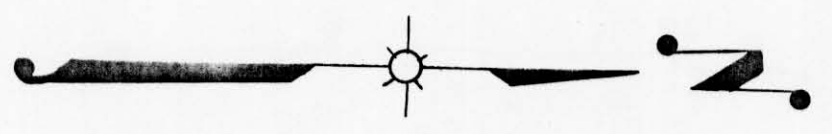

TOWN OF SKANAWAN

END OF RELOCATION ORDER
PROJ. F 05-4(37) STA. 677+20

NOTE: SEE RESTRICTED DEVELOPMENT CLAUSE - SHEET 4

ACQUIRE EASEMENT FOR HIGHWAY PURPOSES UNLESS OTHERWISE INDICATED.

PAR. NO.	OWNER	ADDRESS	MORTGAGEE	ADDRESS	DESCRIPTION	ACRES				PURCHASED	PAR. NO.	ALSO SHEET
						IMPR.	UNIMPR.	MARSH	TOTAL			
61	LOUIS CRASS & GERTRUDE, H. W.				SE-SE							
62	WERNER O. RASCHKE, & NINA I., H. W.				NE-SE							
60	JOE, GABRIEL, & ANTON KRIMM		LUDWIG & THEODORE JACOBSEN		SW-SW	0.21	2.07	0.49	2.77		61	
63	ROBERT E. OTTO & GENEVEIVE M., H. W.				NE-SE	1.24	1.52		2.76		62	
64	HERBERT MITCHELL & STELLA		TOMAHAWK BUILDING & LOAN		SW-SW	0.83	1.31	0.62	2.76		60	
					NW-SW	0.74	1.43	0.52	2.69		63	
					SW-NW				2.68		64	
					SE-NE				2.75		64	

N.B. 8444

STATE HIGHWAY COMMISSION OF WISCONSIN
PLAT OF RIGHT OF WAY REQUIRED
PROJECT F 05-4(37)
 MERRILL - TOMAHAWK ROAD
 LINCOLN COUNTY

U. S. .H. "5"

SCALE
 0 100' 200' 400'

LENGTH = 11.138 MILES

NOV. 29 1954
 SEPT. 7, 1954
 DATED JULY 27, 1954