

COUNTY AND HIGHWAY	ROUTE AND SECTION	CLASS AND AGREEMENT		FEDERAL DIVISION OFFICE	SHEET NUMBER	TOTAL SHEETS
		STATE	FEDERAL			
35.1	5.4		11.37	WIS. 5N	4.9	161

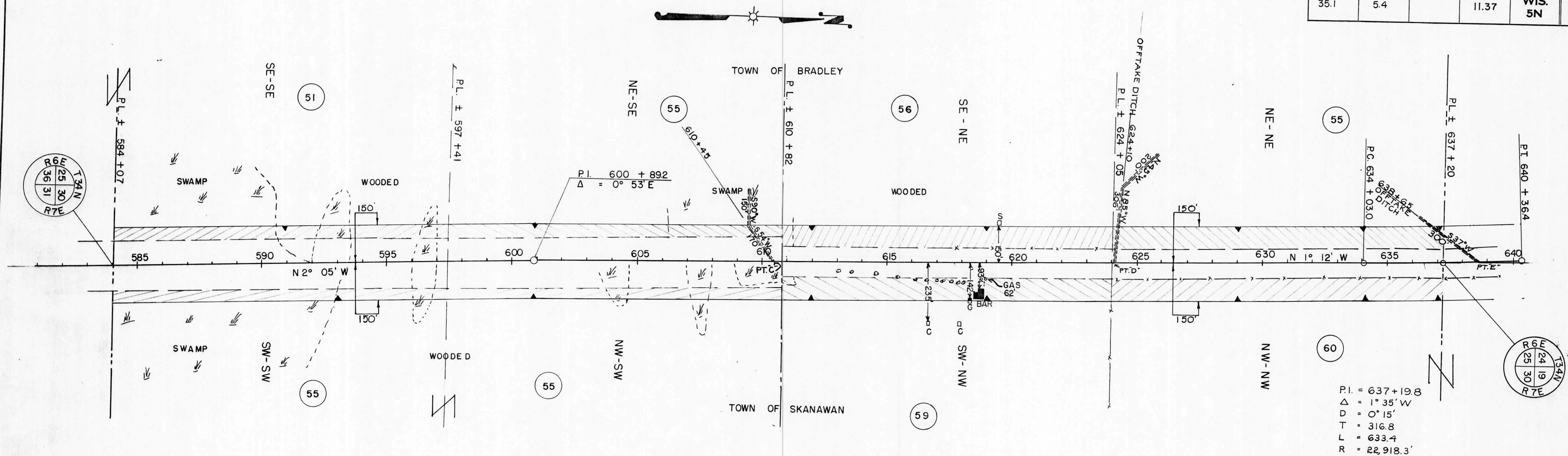

NOTE: SEE RESTRICTED DEVELOPMENT CLAUSE — SHEET 4

ACQUIRE EASEMENT FOR HIGHWAY PURPOSES UNLESS OTHERWISE INDICATED.

PAR. NO.	OWNER	ADDRESS	MORTGAGEE	ADDRESS	DESCRIPTION	ACRES				PAR. NO.	ALSO SHEET
						IMPR.	UNIMPR.	MARSH	TOTAL		
51	JOSEPH & ANTON KRIMM				SE-SE						
55	HENRY & JOE MAGNUSEN				NE-SE		0.46	1.07	1.53	51	
56	JOSEPH C. PFISTERE ESTATE, BERNARD PFISTER, ADMINISTRATOR				SE-NE		1.16	0.38	1.54	59	
55	HENRY & JOE MAGNUSEN				NE-NE		2.73		2.73	56	
55					NE-NE		2.72		2.72	55	
59	LYDIA E. GIZMADIA				W 1/2 - SW		1.91	1.16	3.07	55	
60	JOSEPH, GABRIEL & ANTON KRIMM		OTTO BUTT & AUGUSTA, H.W. & BRADLEY BANK		SW-NW	1.03	1.70		2.73	59	
					NW-NW		2.72		2.72	60	

N.B. 8414

STATE HIGHWAY COMMISSION OF WISCONSIN
PLAT OF RIGHT OF WAY REQUIRED
PROJECT F 05-4 (37)
 MERRILL - TOMAHAWK ROAD
 U. S. H. 51 LINCOLN COUNTY

SCALE
 0 100' 200' 400'

LENGTH = 11.138 MILES

NOV. 29, 1954
 SEPT. 7, 1954
 DATED JULY 27, 1954