

# TOWN OF BRADLEY

COUNTY AND HIGHWAY	ROUTE AND SECTION	CLASS AND AGREEMENT		FEDERAL DIVISION OFFICE	SHEET NUMBER	TOTAL SHEETS
		STATE	FEDERAL			
35.1	5.4		11.37	WIS. 5N	4.8	161

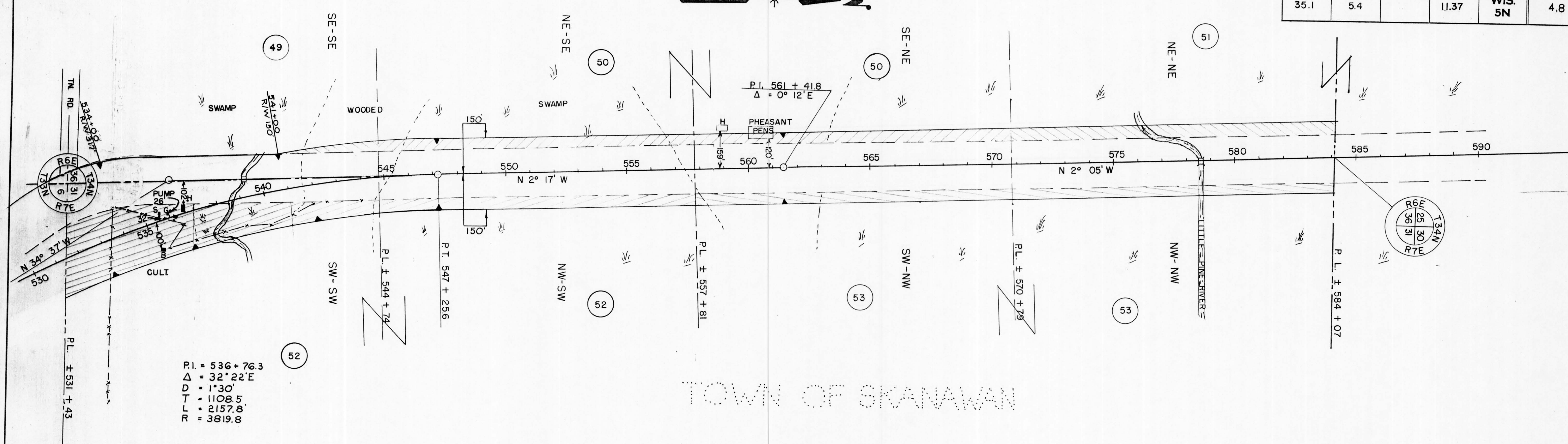

# TOWN OF SKANAWAN

NOTE: SEE RESTRICTED DEVELOPMENT CLAUSE SHEET 4

ACQUIRE EASEMENT FOR HIGHWAY PURPOSES UNLESS OTHERWISE INDICATED.

PAR. NO.	OWNER	ADDRESS	MORTGAGEE	ADDRESS	DESCRIPTION	ACRES PURCHASED				PAR. NO.	ALSO SHEET
						IMPR.	UNIMPR.	MARSH	TOTAL		
49	CLARENCE O. JOHNSON & VIOLA H, H.W.				SE-SE SEC. 36, T34N, R6E		0.21		0.21	49	
50	EMIL W. PFEIFFER & CREOLA J, H.W.				NE-SE & SE-NE " " "	0.75		2.24	2.99	50	
51	JOSEPH & ANTON KRIMM				NE-NE " " "			1.52	1.52	51	
52	WARREN W. HEDGES & DELORES, H.W.		GUST PETERSON & OLGA, H.W. & FRED HEINEMANN		W 1/2-SW SEC. 31, T34N, R7E	1.87	0.91	2.79	5.57	52	
53	JERRY LEACH & ETHEL, H.W.		LINCOLN COUNTY BANK		W 1/2-NW " " "		0.57	2.44	3.01	53	

N.B. 8444

STATE HIGHWAY COMMISSION OF WISCONSIN  
 PLAT OF RIGHT OF WAY REQUIRED  
 PROJECT F 05-4(37)  
 MERRILL - TOMAHAWK ROAD  
 U. S. H. 51 LINCOLN COUNTY

SCALE  
 0 100' 200' 400'

LENGTH = 11.138 MILES

NOV. 29, 1954  
 SEPT. 7, 1954  
 DATED JULY 27, 1954