

COUNTY AND HIGHWAY	ROUTE AND SECTION	CLASS AND AGREEMENT		FEDERAL DIVISION OFFICE	SHEET NUMBER	TOTAL SHEETS
		STATE	FEDERAL			
35.1	5.4		11.37	WIS. 5N	4.7	161

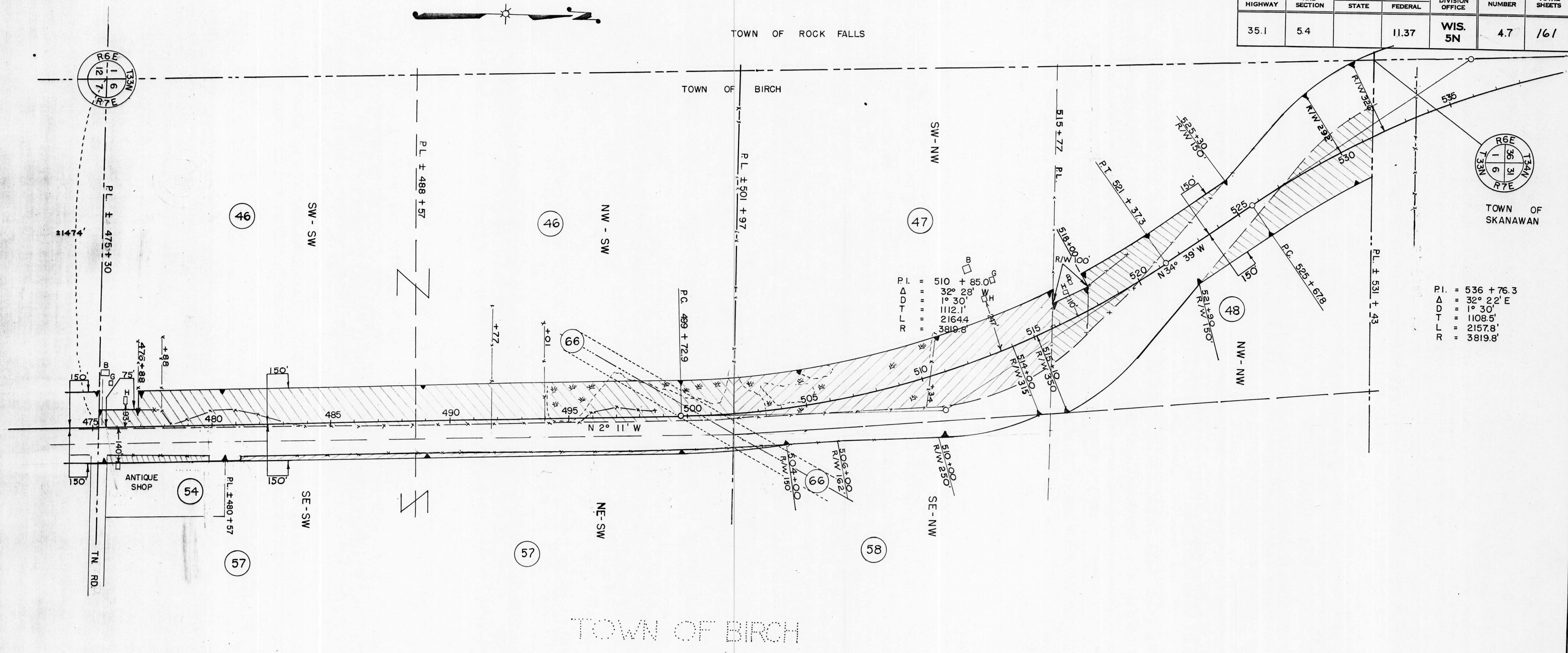

P.I. = 536 + 76.3
 Δ = 32° 22' E
 D = 1° 30'
 T = 1108.5'
 L = 2157.8'
 R = 3819.8'

NOTE: SEE RESTRICTED DEVELOPMENT CLAUSE - SHEET 4

ACQUIRE EASEMENT FOR HIGHWAY PURPOSES UNLESS OTHERWISE INDICATED.

PAR. NO.	OWNER	ADDRESS	MORTGAGEE	ADDRESS	DESCRIPTION	ACRES				PAR. NO.	ALSO SHEET
						IMPR.	UNIMPR.	MARSH	TOTAL		
46	LAWENCE WALSH & DIANE, H.W.				W 1/2 - SW SEC. 6, T 33N, R 7E	4.17	4.57	1.17	9.91	46	
47	CLARENCE BALDWIN & ELSIE, H.W.				SW-NW	3.74		4.32	8.06	47	
48	JOSEPH ALORIE & MARIAN, H.W.				NW-NW	0.82	5.53		6.35	48	
54	MAX RABION & MARIE, H.W.				PART OF SE-SW				0.19	54	
57	RUDOLPH SPEICH & MARY, H.W.		ARTHUR S. WHEELER & MARY, H.W.		NE-SW & PART OF SE-SW		0.58		0.58	57	
58	W. G. PETERSON & ABBIE, H.W.				SE-NW		0.03		0.03	58	
66	WISCONSIN PUBLIC SERVICE CORP.	LINE EASEMENT			NW-SW, SE-NW					66	

N.B. 8444

STATE HIGHWAY COMMISSION OF WISCONSIN
 PLAT OF RIGHT OF WAY REQUIRED
 PROJECT F 05-4 (37)

MERRILL - TOMAHAWK ROAD
 U.S.H. 51 LINCOLN COUNTY

SCALE
 0 100' 200' 400'

LENGTH = 11.138 MILES

NOV. 29, 1954
 SEPT. 7, 1954
 DATED JULY 27, 1954