

COUNTY AND HIGHWAY	ROUTE AND SECTION	CLASS AND AGREEMENT		FEDERAL DIVISION OFFICE	SHEET NUMBER	TOTAL SHEETS
		STATE	FEDERAL			
35.1	5.4		11.37	WIS. 5N	4.4	161

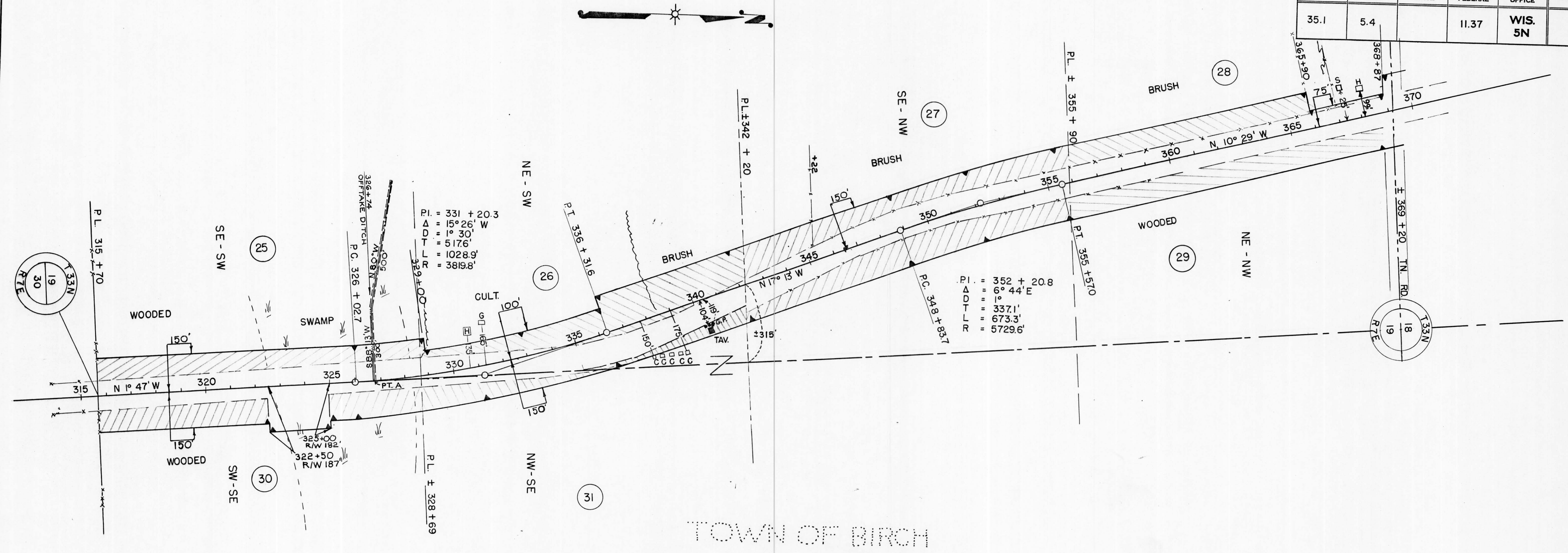

NOTE: SEE RESTRICTED DEVELOPMENT CLAUSE - SHEET 4

ACQUIRE EASEMENT FOR HIGHWAY PURPOSES UNLESS OTHERWISE INDICATED.

PAR. NO.	OWNER	ADDRESS	MORTGAGEE	ADDRESS	DESCRIPTION	ACRES				PAR. NO.	ALSO SHEET	
						IMPR.	UNIMPR.	MARSH	TOTAL			
25	ANGELO VIGNALI & JENNIE, H.W.				SE-SW							
26	BEN APPLEBECK & VENICE, H.W.				NE-SW		1.35		2.34	25		
27	EDGAR NELSON & MARY, H.W.				SE-NW	2.17	1.38	0.99	3.55	26		
28	HARRY D. MYERS & ELIZABETH, H.W.		GUST PETERSON & OLGA, H.W.		PART OF NE-NW		5.66		5.66	27		
29	PETER NELSON & ADELINE, H.W.				PART OF NE-NW	0.11	2.07		2.18	28		
30	ALBERT H. WILL & MILDRED M. H.W.				SW-SE		2.69		2.69	29		
31	IAN A. DIKANDER & ASTRID, H.W. & ETHEL HAGLUND		WILLIAM E. DEMMIN & ADELIA, H.W.		NW-SE & PART OF NE-SW		1.50	0.85	2.35	30		
						0.40	0.60		1.00	31		

N.B. 8444

STATE HIGHWAY COMMISSION OF WISCONSIN
 PLAT OF RIGHT OF WAY REQUIRED
 PROJECT F 05-4 (37)

MERRILL - TOMAHAWK
 U.S.H. 51
 LINCOLN
 SCALE

ROAD
 COUNTY

0 100' 200' 400'

LENGTH = 11.138 MILES

NOV. 23 1954
 SEPT. 7, 1954
 DATED JULY 24, 1954