

COUNTY AND HIGHWAY	ROUTE AND SECTION	CLASS AND AGREEMENT		FEDERAL DIVISION OFFICE	SHEET NUMBER	TOTAL SHEETS
		STATE	FEDERAL			
35.1	5.4		11.37	WIS. 5N	4.3	161

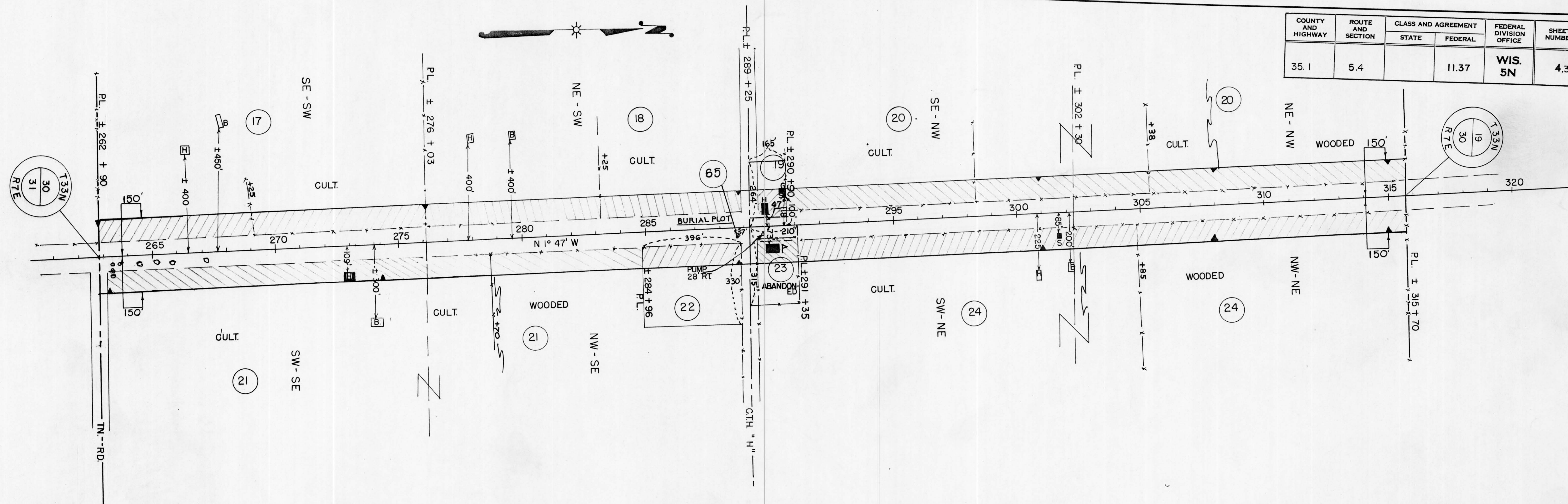

TOWN OF BIRCH

NOTE: SEE RESTRICTED DEVELOPMENT CLAUSE - SHEET 4

ACQUIRE EASEMENT FOR HIGHWAY PURPOSES UNLESS OTHERWISE INDICATED.

PAR. NO.	OWNER	ADDRESS	MORTGAGEE	ADDRESS	DESCRIPTION	ACRES				PURCHASED	PAR. NO.	ALSO SHEET
						IMPR.	UNIMPR.	MARSH	TOTAL			
17	IDA KARABA & JOHN ELMER KARABA				SE-SW							
18	NELS E. NELSON				NE-SW	2.71				2.71	17	
19	W.H. MELCHERT & GERTRUDE, H.W.		AMERICAN T.&T. HAS AN EASEMENT		PART OF SE-NW	2.66				2.66	18	
20	JOHN KORENKO & MARY, H.W.				NE-NW & PART OF SE-NW	0.23				0.23	19	
21	CARL F. PFANTZ & JUNE, H.W.		WIS. TELEPHONE HAS AN EASEMENT		SW-SE & PART OF NW-SE	3.72	145			5.17	20	
22	VERDUN D. THOMPSON		ERNEST HEDSTROM & SUSANNA, H.W.		PART OF NW-SE	5.13				5.13	21	
23	JT. DIST. 6, TOWN OF BIRCH				PART OF SW-NE		0.82			0.82	22	
24	EWALD BRAUN & HELEN, H.W.				PART OF SW-NE	0.36				0.36	23	
24	EWALD BRAUN & HELEN, H.W.				NW-NE	2.69				2.69	24	
65	BURIAL PLOT				NW-SE		2.77			2.77	24	
											65	

N.B. 8444

STATE HIGHWAY COMMISSION OF WISCONSIN
 PLAT OF RIGHT OF WAY REQUIRED
 PROJECT F 05-4 (37)
 MERRILL-TOMAHAWK ROAD
 U.S.H. 51
 LINCOLN COUNTY

SCALE
 0 100' 200' 400'

LENGTH = 11.138 MILES

NOV. 29, 1954
 SEPT. 7, 1954
 DATED JULY 27, 1954