

COUNTY AND HIGHWAY	ROUTE AND SECTION	CLASS AND AGREEMENT		FEDERAL DIVISION OFFICE	SHEET NUMBER	TOTAL SHEETS
		STATE	FEDERAL			
35.1	5.4		11.37	WIS. 5N	4.2	161

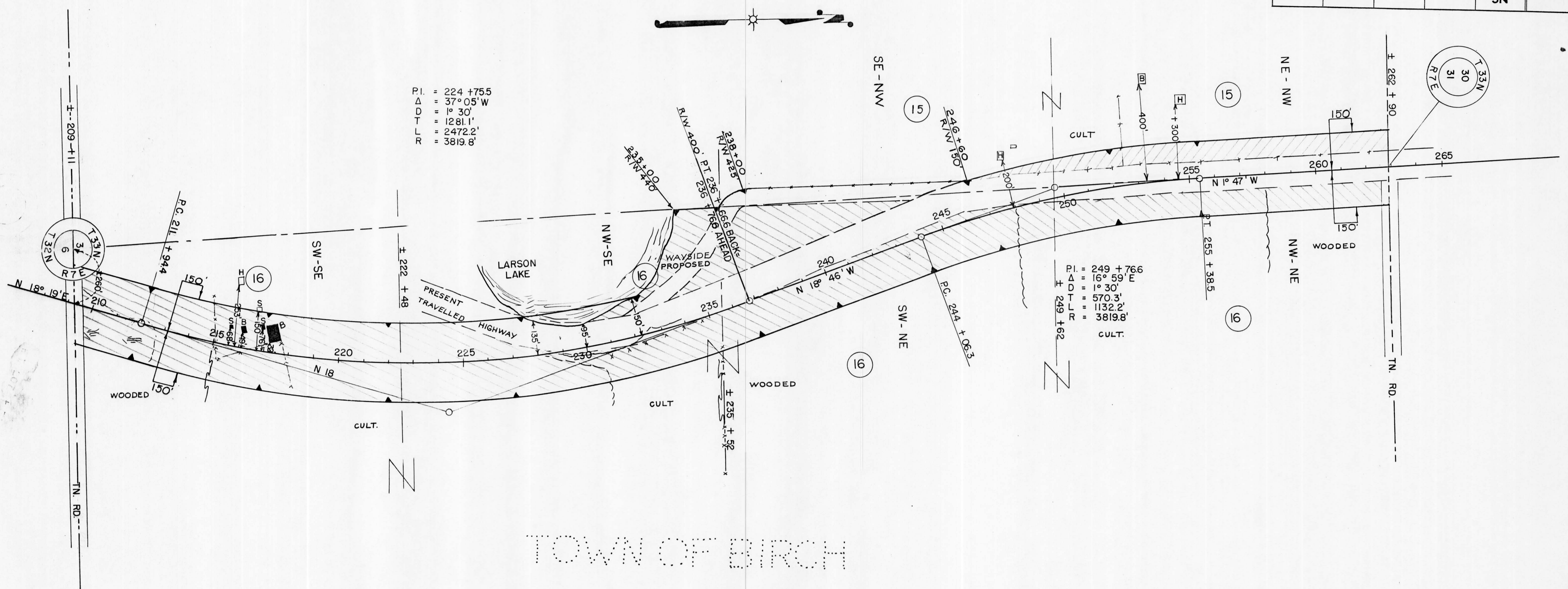

TOWN OF BIRCH

PARCEL 16 ACQUIRED IN FEE SIMPLE

NOTE: SEE RESTRICTED DEVELOPMENT CLAUSE - SHEET 4

ACQUIRE EASEMENT FOR HIGHWAY PURPOSES UNLESS OTHERWISE INDICATED.

PAR. NO.	OWNER	ADDRESS	MORTGAGEE	ADDRESS	DESCRIPTION	ACRES			PAR. NO.	ALSO SHEET	
						IMPR.	UNIMP.	PURCHASED			
15	LEE GATES		WIS. TELEPHONE CO. HAS EASEMENT		NE- NW, SE- NW SEC 31, T33N, R7E	2.68			2.68	15	
16	CARL FARMEN & JENNIE, H.W.	ACQUIRED IN FEE SIMPLE			W 1/2 SE	16.32	0.71	1.03	18.06	16	
16	" " " " "	" " " " "	" " " " "	" " " " "	W 1/2 NE	2.64	8.61		11.25	16	

N.B. 8444

STATE HIGHWAY COMMISSION OF WISCONSIN
 PLAT OF RIGHT OF WAY REQUIRED
 PROJECT F 05-4(37)

MERRILL - TOMAHAWK ROAD
 U. S. H. "51" LINCOLN COUNTY

SCALE
 0 100' 200' 400'

LENGTH = 11.138 MILES

NOV. 29 1954
 SEPT. 7 1954
 DATED JULY 27, 1954