

COUNTY AND HIGHWAY	ROUTE AND SECTION	CLASS AND AGREEMENT		FEDERAL DIVISION OFFICE	SHEET NUMBER	TOTAL SHEETS
		STATE	FEDERAL			
35.1	5.4		11.37	WIS. 5N	4.1	161

1.60 ACRES DECLARED AS EXCESS PROPERTY BY THE COMMISSION 3-29-55. SALE APPROVED BY THE GOVERNOR 4-1-55. SOLD AT PRIVATE SALE TO KENNETH L. MATSON BY Q.C.D. ON 4-8-55 FOR \$ 200.00

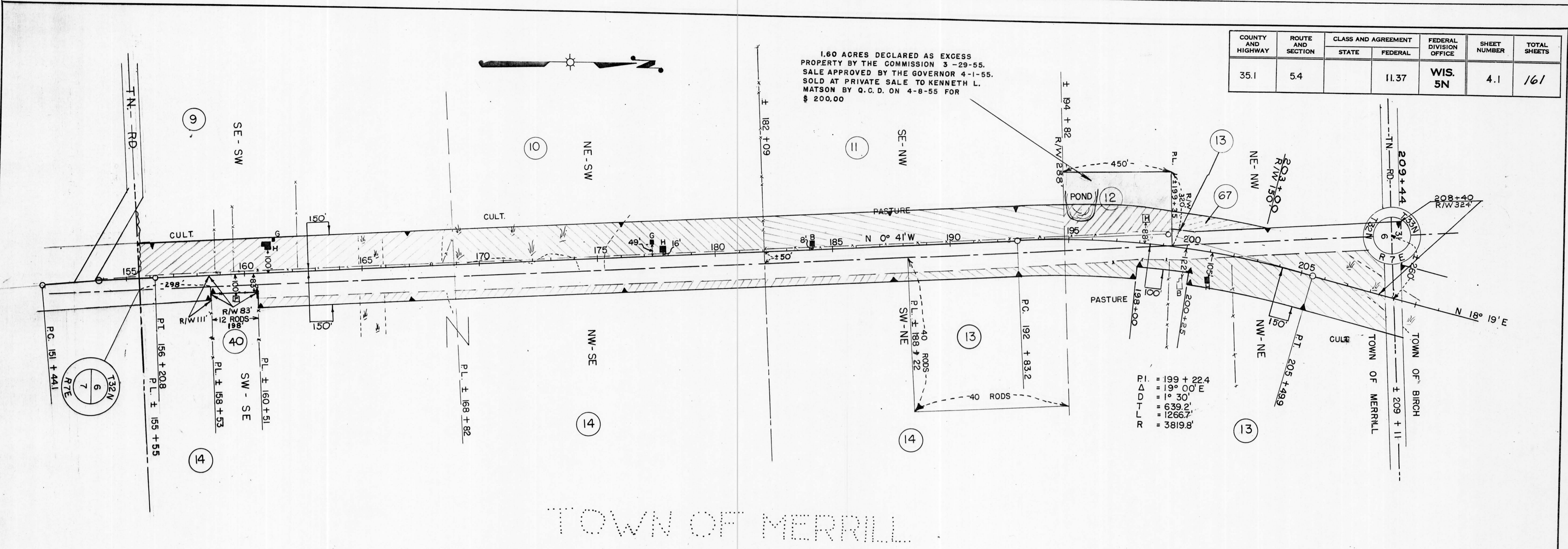

TOWN OF MERRILL

NOTE: SEE RESTRICTED DEVELOPMENT CLAUSE - SHEET 4

ACQUIRE EASEMENT FOR HIGHWAY PURPOSES UNLESS OTHERWISE INDICATED.

PAR. NO.	OWNER	ADDRESS	MORTGAGEE	ADDRESS	DESCRIPTION	ACRES		PURCHASED		PAR. NO.	ALSO SHEET
						IMPR.	UNIMP.	MARSH	TOTAL		
9	HERMAN LUTZKE & OLGA, H.W.				SE-SW						
10	HERMAN LUTZKE & OLGA, H.W.		HILMAN SCHRADER L.C.		NE-SW	3.92		0.32	4.24	9	
11	JOE VAN DER GEEST & ANNA, H.W.		EASEMENT TO WISCONSIN TELEPHONE CO.		SE-NW	2.13		2.13	4.26	10	
12	ADAM SCHILLER & BERTHA, H.W.	ACQUIRED FEE SIMPLE				4.09			4.09	11	
13	KENNETH L. MATTSON & VERDAINE, H.W.				PART OF NE-NW	0.80			0.80	12	
14	HENRY HENKELMANN & MARY, H.W.					0.01			0.01	13	
14	HENRY HENKELMANN & MARY, H.W.				SW-SE		0.67	0.09	0.76	14	
13	KENNETH L. MATTSON & VERDAINE, H.W.				NW-SE & PART OF SW-NE		1.78		1.78	14	
13	KENNETH L. MATTSON & VERDAINE, H.W.				PART OF SW-NE		0.61		0.61	13	
13	KENNETH L. MATTSON & VERDAINE, H.W.				NW-NE	4.37		0.69	5.06	13	
40	SCHOOL DIST. #7 TOWN OF MERRILL				P.T. SW-SE					40	
67	KENNETH L. MATTSON & VERDAINE, H.W.				P.T. NE-NW					67	
					RESTRICTED DEVELOPMENT ONLY						
						0.39		0.39			

N.B. 8444

STATE HIGHWAY COMMISSION OF WISCONSIN
 PLAT OF RIGHT OF WAY REQUIRED
 PROJECT F05-4(37)
 MERRILL - TOMAHAWK ROAD
 U.S.H. 51 LINCOLN COUNTY

SCALE
 0 100' 200' 400'

LENGTH = 11.138 MILES

NOV. 23, 1954
 SEPT. 7, 1954
 DATED JULY 27, 1954