

COUNTY AND HIGHWAY	ROUTE AND SECTION	CLASS AND AGREEMENT		FEDERAL DIVISION OFFICE	SHEET NUMBER	TOTAL SHEETS
		STATE	FEDERAL			
35.1	5.4		11.37	WIS. 5N	4	161

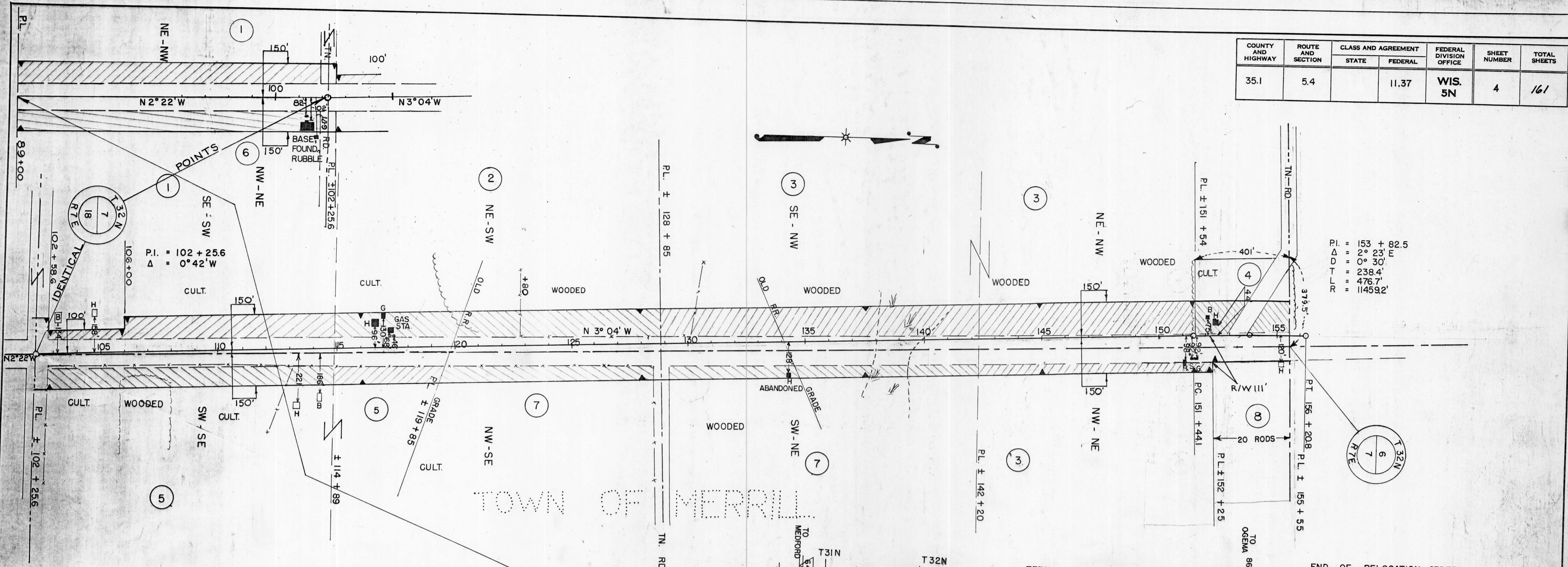

P.I. = 153 + 82.5
 Δ = 2° 23' F
 Δ = 0° 30' F
 T = 238.4
 L = 476.7
 R = 114592'

RESTRICTED DEVELOPMENT CLAUSE

NOTE: ATTACHED AND FORMING A PART OF EACH CONVEYANCE IS THE FOLLOWING PARAGRAPH
 "ALSO CONVEYED IS THE RIGHT TO CONTROL OR PREVENT THE CONSTRUCTION OR ERECTION OF ANY COMMERCIAL STRUCTURES, APPURTENANCES, OR ADVERTISING MATTER WITHIN AN AREA LYING BETWEEN THE HIGHWAY RIGHT OF WAY AS ABOVE DESCRIBED AND A LINE 160 FEET FROM AND PARALLEL TO THE AFORESAID REFERENCE LINE."

BEGINNING OF RELOCATION ORDER
 PROJ. F 05-4(37) STA. 89+00

END OF RELOCATION ORDER
 PROJ. F 05-4(37) STA. 677+20



PAR. NO.	OWNER	ADDRESS	MORTGAGEE	ADDRESS	DESCRIPTION	ACRES	PURCHASED			PAR. NO.	ALSO SHEET	
						IMP	UNIMP	MARSH	TOTAL			
1	ARTHUR G. PETERS & RUTH H.W.				SE-SW SEC.7 NE-NW SEC.18, T32N, R7E	2.27	2.68		4.95	1		
2	HENRY F. DIELS & BERTHA H.W.		CORA P. MORRIS		NE-SW SEC.7	1.23	2.34		3.57	2		
3	EARL LAYMAN				SE-NW		3.28	0.61	3.89	3		
3	EARL LAYMAN				PART OF NE-NW		3.00		3.00	3		
4	L. BUSHAR		GUST PETERSON & OLGA H.W.			1.07			1.07	4		
5	JOSEPH P. KASTNER & NETTIE H.W.				SW-SE, PT. NW-SE	2.80	0.39		3.19	5		
6	AUGUST LECHLT	NEW YORK, N.Y.			NW-NE SEC.18	0.28	2.40		2.68	6		
7	ANNE SCHRADER				PART "	1.40			1.40	7		
8	EARL LAYMAN & LEONE H.W.		LINCOLN CO. HAS A TAX DEED		SW-NE		1.36	0.23	1.59	7		
8	ANKERSTJERNE SORENSON & INGER H.W.				PART OF NW-NE	0.21	0.75		0.96	3		
						RESTRICTED DEVELOPMENT ONLY					8	

N.B. 8444

STATE HIGHWAY COMMISSION OF WISCONSIN
 PLAT OF RIGHT OF WAY REQUIRED
 PROJECT F 05-4(37)

MERRILL - TOMAHAWK ROAD
 U.S.H. 51 LINCOLN COUNTY

SCALE
 0 100' 200' 400'

LENGTH = 11.138 MILES

NOV. 29 1954
 SEPT. 7, 1954
 DATED JULY 27, 1954