

REVISION DATE	PROJECT ID	SHEET NUMBER	TOTAL SHEETS
1-27-72	1173-2-21		
9-25-72	FEDERAL PROJECT DESIGNATION	4.9	
3-12-73			
7-24-73 NC			
CONST. PROJECT	1173-2-71	4.3	

Plat of Right of Way Required  
 South County Line - Merrill  
 Lincoln U.S.H. 51 Merrill County  
 SCALE 1" = 100' 200'  
 DATE MARCH 8, 1971

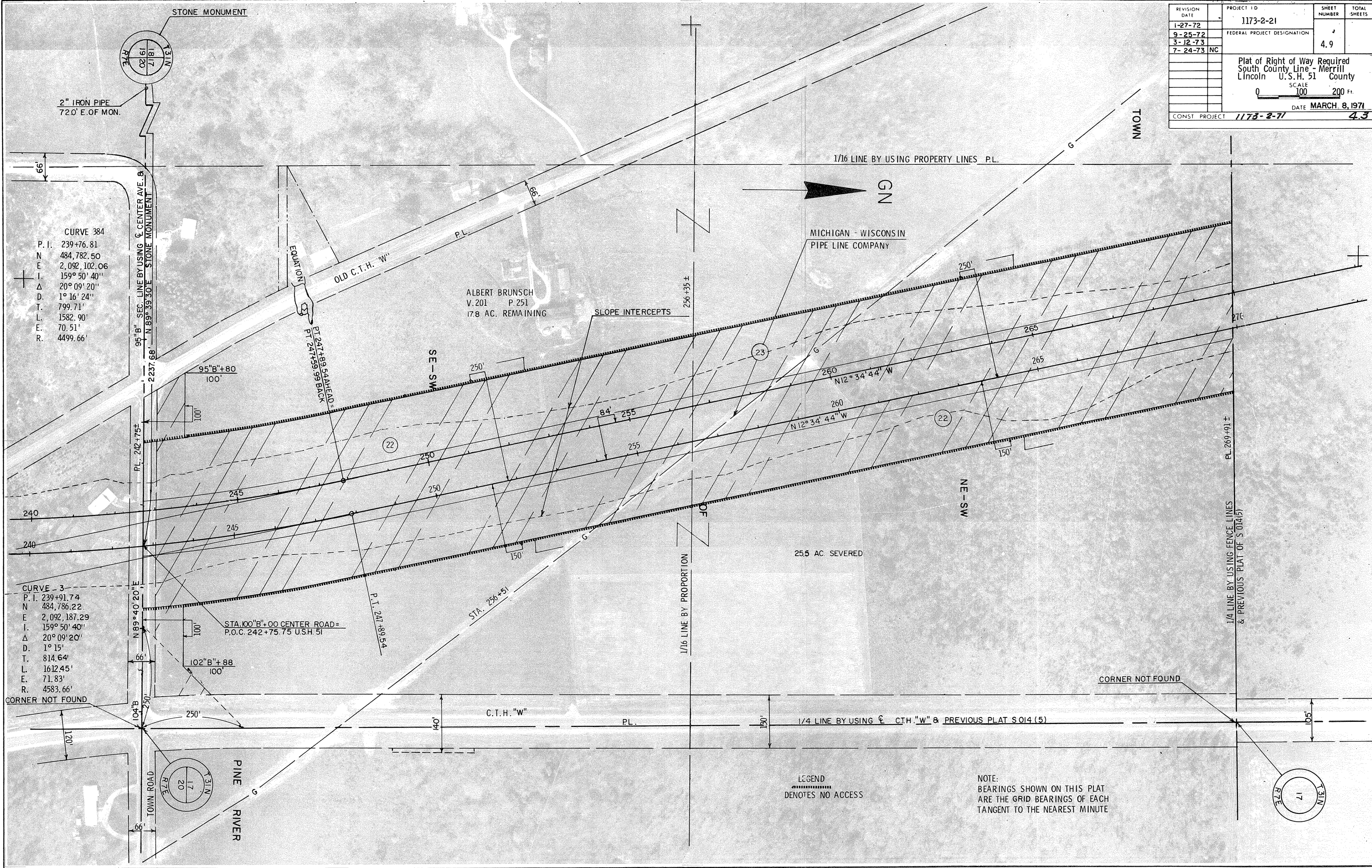

CURVE 384  
 P. I. 239+76.81  
 N 484,782.50  
 E 2,092,102.06  
 I. 159° 50' 40"  
 Δ 20° 09' 20"  
 D. 1° 16' 24"  
 T. 799.71'  
 L. 1582.90'  
 E. 70.51'  
 R. 4499.66'

CURVE - 3  
 P. I. 239+91.74  
 N 484,786.22  
 E 2,092,187.29  
 I. 159° 50' 40"  
 Δ 20° 09' 20"  
 D. 1° 15'  
 T. 814.64'  
 L. 1612.45'  
 E. 71.83'  
 R. 4583.66'

LEGEND  
 DENOTES NO ACCESS

NOTE:  
 BEARINGS SHOWN ON THIS PLAT  
 ARE THE GRID BEARINGS OF EACH  
 TANGENT TO THE NEAREST MINUTE