

REVISION DATE	PROJECT ID	SHEET NUMBER	TOTAL SHEETS
1-27-72	1173-2-21	4.8	
9-25-72	FEDERAL PROJECT DESIGNATION		
3-12-73			
7-24-73 NC			
Plat of Right of Way Required South County Line - Merrill Lincoln U.S.H. 51 County			
SCALE		0	100
			200 FT.
		DATE MARCH 8, 1971	
CONST PROJECT		1178-2-71	4.2

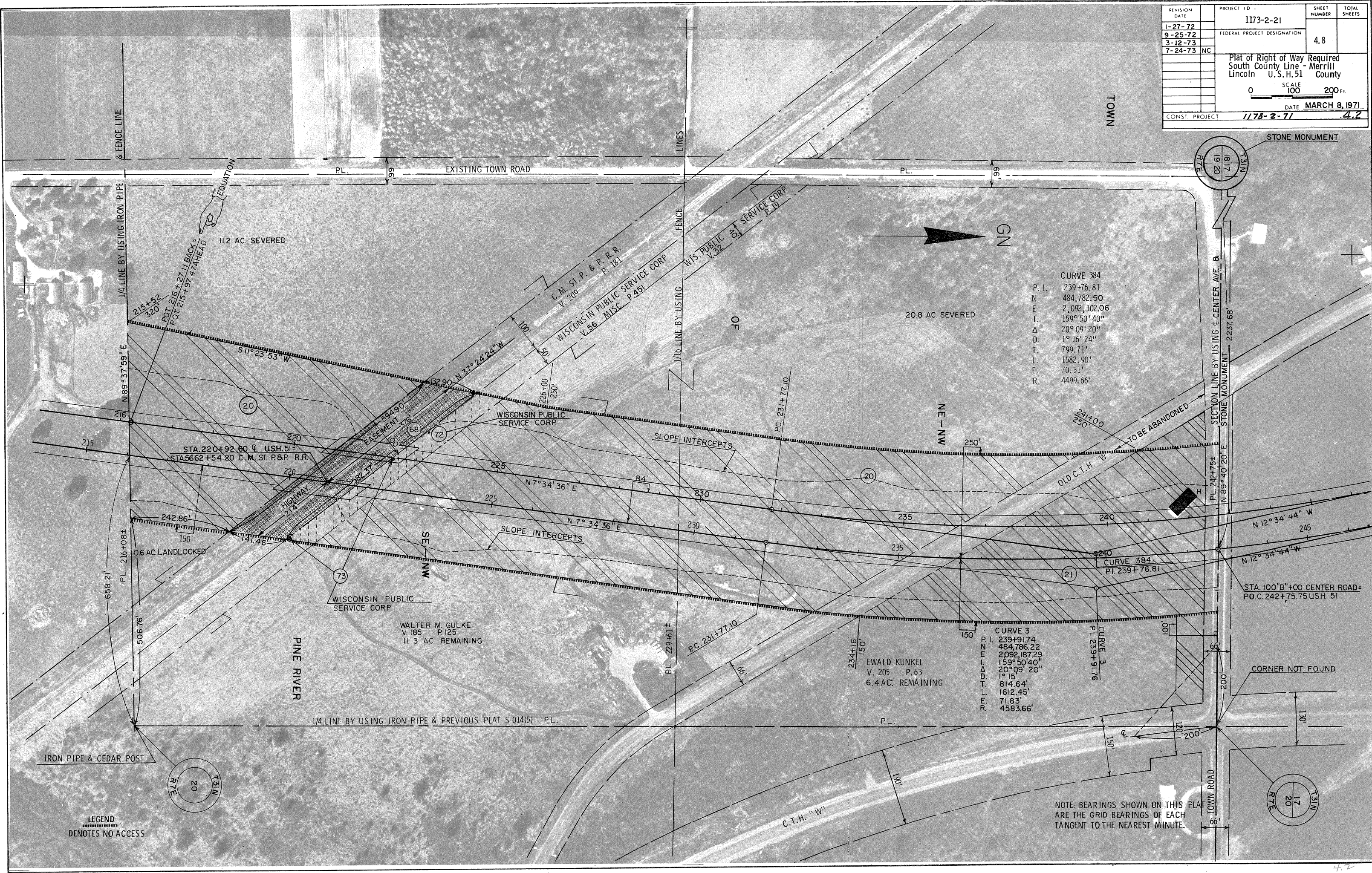

CURVE 384  
P.I. 239+76.81  
N 484,782.50  
E 2,092,102.06  
I. 159° 50' 40"  
Δ 20° 09' 20"  
D 1° 16' 24"  
T. 799.71'  
L. 1582.90'  
E. 70.51'  
R. 4499.66'

CURVE 3  
P.I. 239+91.74  
N 484,786.22  
E 2,092,187.23  
I. 159° 50' 40"  
Δ 20° 09' 20"  
D 1° 15'  
T. 814.64'  
L. 1612.45'  
E. 71.83'  
R. 4583.66'

NOTE: BEARINGS SHOWN ON THIS PLAT ARE THE GRID BEARINGS OF EACH TANGENT TO THE NEAREST MINUTE.

LEGEND  
--- DENOTES NO ACCESS

